IT'S NECESSARY
While you're enjoying a cool lakeside or forest camp during your vacation, nothing will add to your pleasure as much as the home paper, fresh every day. Leave your vacation address before you go.

Coshocton Tribune

FULL UNITED PRESS NEWS REPORT AND TIMES-AGE CIRCULATION BOOKS OPEN TO ALL

THE WEATHER
FOR OHIO—Showers and thunderstorms probably tonight and Friday not much change in temperatures.

VOL. X, No. 331 THURSDAY EVENING, JULY 31, 1919. THREE CENTS

STATE-WIDE FOOD PROBE IS ON

PLANE AND MEN MAKING TRIP AROUND "RIM" OF UNITED STATES

Rear view of Martin bomber, in which trip is being made, and crew of bomber. Left to right: Lieut. Col. R. S. Hartz, Second Lieut. E. G. Marmon and First Lieut. L. A. Smith, pilots; Sergt. Jack Harding, Jr., mechanic, and Jeremiah Tobias, master electrician, who pulled thriller early in trip.

The first trip of its kind ever attempted is being made by Lieut. Col. R. S. Hartz and his crew of army aviators. In a U. S. Martin bombing plane they are circling the United States border. Their route, generally speaking, was to take in Cleveland, Ohio; Duluth, Minn.; Seattle, Wash.; San Diego, Cal.; San Antonio, Tex.; Miami, Fla., and back to Washington. If the entire route is covered the total distance traversed will be 7,805 miles. Thirty-one states will be crossed. It will be the longest trip ever made by an airplane. Electrician Tobias starred early in the trip. While flying over Baltimore at a height of 5,000 feet and at ninety miles an hour Tobias climbed out onto a wing of the plane, swung to wires underneath and repaired a leak in a water tank.

Eighty-Three County Prosecutors Plan Big Campaign With Governor And Attorney General To Lower Living Cost

COLUMBUS, July 31.—After years of agitation, what is believed to be the first real movement toward actually hunting down and punishing the hoarders and profiteers in foods and other necessities of life, was on in Ohio today.

Eighty-three county prosecutors who met here yesterday with Gov. Cox and Attorney General Price, were today organizing their forces for state-wide investigation designed to bring to light the real conditions underlying excessive food prices.

Political differences are forgotten and the men are planning their campaign under the leadership of Ohio's governor and Attorney General Price.

Grand jury investigation are to be started immediately in practically every county in the state and if it is found that prices are being boosted without just cause, indictments will be secured against the guilty ones, and speedy justice meted out, it was said. "If we have not in the legislative branch of this state the inherent right to pass laws to protect our people from highway robbery," Gov. Cox pointed out, then we want to know the facts and amend the constitution of Ohio without delay."

One prosecutor after another told of how his people are being goaded to desperation by almost daily boosts in the prices of food, clothing and building materials. And it is evident that public sentiment has reached the point where no halfway measures will be tolerated in dealing with profiteers, officials said.

The keynote of the meeting was that present conditions must not be allowed to continue and that heroic measures be taken at once and that this movement is not expected to end in Ohio. From many other states came newspapermen to watch the proceedings and these states are expected to immediately take similar action.

Some of the remedies that will be applied are: prosecutions under the Valentine anti-trust law ,that covers illegal combinations and agreements in restraint of trade.

Strict enforcement of the cold storage laws that prohibits the storing of food stuffs for longer than a few months.

Ouster proceedings against those concerns that are found guilty of hoarding food ,manipulating prices and profiteering.

Organization of a state food department.

Of the several remedies, ouster proceedings, gives promise of quickest result. It was outlined by Prosecutor Schlesinger of Columbus and received hearty endorsement.

"We have adequate laws now to take the charters away from guilty concerns," said Schlesinger. "Many concerns will laugh at a money fine but it is a serious thing for them to lose their charters and their right to do business in Ohio. I believe we can bring the highwaymen to time quicker under ouster proceedings than in any other way.

Gov. Cox pointed out that there is great unrest in the country as a result of the high cost of living and he intimated that something must be done to quiet that unrest. He pointed to present conditions in Europe as an ominous sign.

Prosecutor Spitler ,of Seneca-co urged that grand juries also investigate lumbermen, hardware dealers and clothiers, declaring he believed all these lines were in combinations to raise and maintain prices.

Attorney General Price will attend the national meeting of attorney generals in Boston Sept. 3 and will take with him the information that Ohio produces.

NEW CHURCH BUILDING IS TO BE OPEN NEXT SUND'Y

Dedication Of Christian Science Edifice Set For Future

AT WALNUT AND 7TH.

The new Christian Science edifice will be ready for occupancy Sunday, August 3rd, which date has been set for the opening service.

There will be two services held that day, at 10:45 a .m. and 3 p. m. The public is cordially invited to attend these services.

The property formerly used as a residence by Mrs. Ora L. Smith at the corner of Seventh and Walnut-sts was purchased and the remodeling began about April 1st. of this year.

Mr. Colister Craig of Cleveland is the architect that designed the remodeling. The carpenter work was done by Norris Fett ,and the decorating and painting was done by Fleming.

The auditorium has a seating capacity of 100, and is finished in ivory enamel and mahogany. The rooms up stairs will be used for Sunday school.

The dedication of this church will be celebrated in about 90 days, at which time it will be free from debt.

The building represents an investment of about $7,000 and will be one of the beauty spots of Coshocton.

ROBERT CARTON RESUMES PLACE ON NEWS STAFF

Robert A. Carton, Main-st, has accepted a position on the reportorial staff of the Tribune and Times-Age. He began work Thursday morning.

Mr. Carton was handling a city "beat" on the Times-Age when war was declared against Germany in 1917. He enlisted in the field artillery of the regular army soon afterward and spent more than a year and a half in the service both in the states and abroad. He saw action in the Chateau Thierry, St. Mihiel and Argonne,Meuse offensives with Battery A, 16th field artillery, returning to the states last March.

BROTHER OF REV. C. H. HOOD BURIED

Funeral services for william Hood, 36, brother of C. H. Hood, Chestnut-st, who died at his home in Byesville, were to be held at that place Thursday. Interment was to be made in Byesville.

Mr. Hood died following a prolonged illness. He recently returned from an extended southern trip taken in hope of recuperating his health.

Mr. and Mrs. C. H. Hood and family left Thursday to attend the funeral.

WINEGAR FINED $5.00 BY MAYOR

Wesley Winegar, south Eighth-st, who was arrested Tuesday for provoking John Hittle to commit a breach of peace pleaded guilty before Mayor H. L. Richardson, Wednesday, and was fined $5 and costs. Mrs. Winegar and Hittle were dismissed due to lack of evidence. The neighborhood row has been going on for some time, it is said. Saturday afternoon the police were called to quiet the angry participants, and on several occasions the night man at the mayor's office has been called to stop the quarreling.

TRINWAY MAN LOSES CHECK

Merrell Cox, Trinway Route 1, notified the local police and banks Thursday of the loss or theft of his personal check for the sum of $160.

Mr. Cox is not certain whether he lost the check or had it stolen from him while enroute to his home Wednesday evening.

He did not discover the loss until early Thursday morning and at once notified local authorities.

APE, ESCAPED FROM A ZOO, IS SIGHTED IN WALHONDING VICINITY

Coshocton Men Spy Wild Animal in Thicket Near Mohican Bridge—Was Recently Pursued Near Mt. Healthy by Posse—Thot to Have Escaped at Cleveland Zoo—Reward for Capture—Local Posse May Attempt to Land it.

That a full grown ape is at large in the vicinity of Walhonding is the story vouched for by several local men. Those claiming to have seen and to have knowledge of the animal are C. H. Hood, R. B. Gauley, John Branfield and family, all of Coshocton.

Efforts to organize a posse in Coshocton to go in hunt of the animal were halted by the rain Thursday morning.

The animal was seen recently in the neighborhood of Mt. Healthy, where a posse, headed by J. C. Kyke, were out in search of the ape.

It is thot to have traveled from that neighborhood to its present haunts in the Walhonding vicinity.

The ape is believed to have escaped from a Cleveland zoo. Efforts to get into communication with officials in that city were unavailing late Thursday. It is understood that a reward of $2000 is offered for its capture alive, or $200 for its carcass.

Just how the animal made its way from the vicinity of that city as far south as the neighborhood of Walhonding remains unexplained.

On the strength of the story local officials were preparing to take the matter in hand and render every aid that might lead to its capture. Grave fears are entertained that the animal might have become wild because of its new-found freedom and become a menace to human life.

C. H. Hood and R. B. Gauley made their discovery of the animal while camping near Walhonding. The ape was hiding in a dense thicket not far from the railroad track when they discovered it. In taking a short cut to their camp along the river, Mr. Hood and Mr. Gauley suddenly came upon it. According to their story the ape was crouching on its haunches and earing. Unarmed and taken completely by surprise the men permitted the animal to escape, not, however without following it for a short distance and confirming their first impression. They went so far as to throw a rock into the bushes into which the animal had scampered off, on seeing them, and were answered with loud, intensified chattering.

Satisfied beyond a doubt that the animal was an ape, the men made their way to their camp and later to this city. Because of the peculiar nature of their adventure they were at first uncertain as to whether or not they would make the affair known. They made careful and diligent inquiries both in Walhonding and this city but were unable to find anyone to support their statements until by chance Mr. Gauley told the incident to John Branfield.

On mentioning the affair, Mr. Gauley was surprised to learn that Branfield also had some knowledge of the animal's presence but like himself had refrained from referring to it thru fear of ridicule. In the course of their exchange of confidences it developed that Paul, the small son of Mr. Branfield had seen the animal while the family was visiting with relatives in the Barnhill, O., neighborhood. Like Gauley, Mr. Branfield had remained quiet concerning the affair but was determined to investigate at his earliest opportunity. Mr. Ross Hawkins,

(Continued On Page Three)

WAS IT A GORILLA OR A GROUNDHOG?

Reports, afloat for the past few days that Rev. C. H. Hood and R. B. Gauley, Coshocton, saw a strange animal resembling a gorilla or grisly bear in the vicinity of the lamp black works above Walhonding, while they were on a fishing expedition a few days ago had not been discredited Thursday.

One theory advanced by the skeptics is that it l sa big groundhog, but as Levi Kent, the famous trapper, lives in that vicinity it is considered hardly possible that a groundhog would live to attain full growth within a radius of a few miles of Levi's gun.

As the Hornets Nest Camp will be opened in that locality in a short time, the Hornets may succeed in capturing the animal. Gauley and Hood are both men of unquestioned veracity and sobriety, and their report of seeing the animal disappear into the undergrowth and gnash its teeth when they threw a club into the brush, cannot be questioned.

SHE FEARS CHINA WILL BE FORCED TO TAKE UP ARMS

Mrs. Tai Chi Quo.

Mrs. Daichuan Quo is the wife of Tai Chi Quo, a member of the Chinese delegation to the peace conference at Paris. Mrs. Quo spent four months in Paris with her husband and her impressions of the peace conference are clear and definite. "The Shantung decision of the conference will teach a nation of more than 400,000,000 people the danger of might," she claims, "and that may mean that China will be compelled to abandon her traditional pacific policy and take up arms in self-denfse."

HARDESTY DAMAGE CASE WITH RAILROAD SETTLED FOR $2,000

A journal entry has been filed in probate court confirming a settlement made with the P. C. C. & St. L. railroad company by Hannah P. Hardesty, administratrix of the estate of Benjamin F. Hardesty, for $2,000 damages. Mr. Hardesty and John T. Elder were killed when the J. L. Dickerson truck on which they were riding was struck by a train at the Chestnut-st crossing.

Some time ago a suit for $50,000 damages was started in federal court against the railroad company by the administratrix of B. F. Hardesty. John H. McNeal, Cleveland, was attorney for the plaintiff.

Application has also been made by Leora B. Elder ,administratrix of J. T. Elder ,for a confirmation of a settlement with the railroad company but this proceeding has not been completed.

FILES SUIT FOR FURNITURE BILL

Mrs. J. B. Callahan, Coshocton, has commenced suit in Justice R. B. McDermott's court for the recovery of $91, balance due on a bill of furniture said to have been purchased by W. B. Cunningham, Newcomerstown.

The bill dates back to 1913. The hearing has been set for Aug. 20th.

ASKS PAY FOR TENDING MARE

R. H. Lembright, this city, filed suit in Justice R. B. McDermott's court Thursday against the American Railway Express oCmpany.

He asks judgment in the sum of $82, which he claims is due him for care given a sick mare of the defendant's from January 8 to April 22.

No date for the trial has been suit.

SIX THOUSAND YANKS PATROL BLACK BELT IN CHICAGO RIOTING

Death Total Reaches 30 Thursday After Pitched Battle Between Troops And Barricaded Negroes—Injured Total More Than 500, Filling Hospitals—Car Strike Still On

CHICAGO, July 31.—The death list in Chicago's four days of race rioting stood at 30 today—17 negroes and 13 whites—gollowing death of Thomas Coppelan, 18, negro this morning. The black belt, where most of the arson and rioting has taken place, was calm today. Patrolled by 6200 militiamen and members of the national guard.

The black belt was not under martial law. Militiamen were called to the aid of police by Mayor Thompson under a statute nominally palcing troops under city control but actually permitting them to function in their own way. The soldiers were called largely to relieve patrolmen who had ben duty almost 72 hours.

Assigning of troops by zones left some sections of the black belt under the sole supervision of policemen while militiamen in squads patrolled others.

The troopers were sent to the negro district last midnight where they were ditsributed thruout five zones, and were given their baptism of fire in a rain of more than 100 shots as soon as they made their appearance. They returned the fire. No casualties have been reported.

Negroes armed with what was believed to be stolen arms and ammunition, fought a pitched battle with soldiers and whites early last night.

Fortified behind a walled fence around a school yard, the negroes fired many shoes at their opponents, many receiving wounds. The negroes were finally dispersed.

"The instant a riot or strike interferes with the United States mail the power of the national government will be sought," Postmaster Carlisle said.

Hospitals thruout the south side, where the negro settlements are located, have been filled to overflowing with wounded of both races. More than 500 who have been shot and otherwise injured, police estimated. Several hundred others received treatment at home, it was believed.

Several alleged rioters were fined in police court yesterday. Other cases were docketed for today.

Federal authorities when they ordered operatives to go into the affected district and obtain evidence to hold for further use. In case action is asked

(Continued On Page Eight)

M'COY LEGACY RECEIVED BY THE LIBRARY

The board of trustees of the public library received a check Thursday morning for the sum of $1000, bequeather that institution thru the will of the late C. B. McCoy.

The money is to be expended in any way deemed best by the trustees.

The following men compose the board: S. H. Nicholas, H. J. Harris, Dr. J. E. Foster, C. K. Clemens and H. R. McCurdy. Dr. H. R. McCurdy is president of the board.

A meeting will be called soon to decide the manner in which to expend the sum.

MRS. SARAH PAINTER DIES AT SONS HOME

Funeral services for Mrs. Sarah Ann Painter, aged 81, who died at the home of her son, Albert Painter, in Dresden will be held at that place Friday afternoon at 1 o'clock. Burial will be made in the Beatty cemetery.

Death followed a long illness from a complication of diseases.

Four sons and two daughters survive. They , are: Mrs. Eva Jones Newark; Mrs. Celia Williams, of near Gilbert; H. F. Painter, Madden Station; W. W. Painter, Zanesville; M. L. Painter, of Dresden and Albert of the home.

A number of surviving relatives reside in this city.

DIVORCE GRANTED

Leona P. Alverson has been granted a divorce from Raymond Alverson by Probate Judge Milo C. Ely on the grounds of gross neglect of duty and failure to provide and restored to her maiden name, Leona P. Booth. Judge S. H. Nicholas represented the plaintiff.

HALF HOSE FOR WOMEN APPEAR IN METROPOLIS

NEW YORK, July 31.—Half hose for women are passe. They're wearing 2.75 hose. An enterprising reporter braved the shopping district to find out just how popular half hose were. He discovered he was several days too late.

"Do the girls wear them much?" echoed one salesgirl, to his query regarding the new 2.75 hose.

"My goodness, yes. Look!"

The reporter blushed and admitted they did.

"What's the excuse for them?"

"They're so nice and cool"—gurgling. "And they—well, they have other advantages."

"Er—how are they kept in place?"

"The salesgirl picked up a pair of shimmery blue silk things, about as long as a split second and said:

"They turn down the edges like this and put a rubber band under the roll."

"They're so popular," she added "that we rather expect a demand for them even next winter."

SOLDIER HUSBAND SAYS WIFE TOOK MANY JOY RIDES

Alleging that his wife associated with other men and took long automobile trips while he was in military service for over a year, Charles Calvin McClure has commenced suit in probate court asking divorce from Almeda McClure on the grounds of gross neglect of duty. They were married December 14, 1916 at Canton and have no children. McClure alleges that his wife failed to perform her household duties and would take joy rides at night with young men. He says that when he pleaded with her she would curse him and tell him to leave if he did not like the way she did. He says it was necessary for him to break up the home and obtain lodging elsewhere. He says while he was in the service she received $360 from him. He says he believes she is now residing in Massillon. He says he positively will never live with her again. C. O. Turner is attorney for the plaintiff.

NEWSPAPER SOLD

MARIETTA, O., July 31.—Sale of the Sunday Morning Observer, Marietta's only Sunday newspaper, to The Times Company, publishers of The Daily Times, is announced. The Times will be a seven day paper, beginning the coming week.

TRAPPING AND HUNTING LICENSE TO BE COMBINED

Hunting and trapping licenses are to be combined hereafter in accordance with the change in the law made by the legislature. The word "Trappers" is to be added to the regular hunter's license. County Clerk Chas. B. Wilhelm has reecived notice to this effect from Chief Game Warden A. C. Baxter. The squirrel season opens September 3.

PIQUA CARS STOP

PIQUA, O., July 31.—Piqua was without street car service today when employes of the D. and T. electric railway struck to enforce demands for five cents an hour increase in wages.

Chautauqua goers were forced to utilize trucks and taxis. Local officials declare they will annual the franchise of the company if car service is not resumed today.

Newspaper ARCHIVE.com

We Sell Truck Tires and Give Service

TWO things we can supply you with here: a tire that will stand the tough going, a service that will put you back on the job when difficulties arise. We have the agency for

Firestone
TRUCK TIRES

the leading truck tires made, those which have shown all the vital improvements in truck tire service. We have the most complete shop equipment in town, including a big hydraulic press. Come in any time and see our facilities for prompt and thorough truck tire service.

G. F. Stewart
COSHOCTON, OHIO

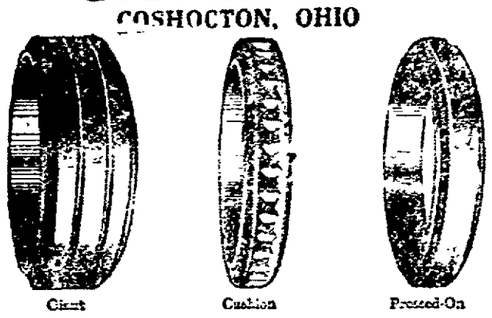

BASEBALL SLUMPS ARE VERY PUZZLING

By H. C. HAMILTON

NEW YORK, July 31—Slumps, it seems, strike only baseball clubs.

Other lines of athletic effort are singularly free from long periods of depression.

You find the boxer with an off-night when he doesn't show to great advantage; you find the same thing in sprinters; oarsmen; jumpers, and race horses. But it is the result of over-training, which makes the man or the animal stale only for the time being. He comes back very quickly and ordinarily the staleness lasts for a single performance.

Baseball clubs often sprint along at high speed for a month, winning a great majority of its games, and then, suddenly growing listless, they begin to falter. Pitchers go wrong, hitters fail to deliver, base running becomes putrid, the men play stupid baseball, and, to make things worse the luck of the game, always counted on as a great factor, turns ever against them.

There have been two occasions of this during the present American league season.

Early in the season the White Sox broke out ahead and cantered along in front for several weeks. Suddenly things began to go wrong, and before Kid Gleason could get sand on the runway, the Sox had shuffled out of the leadership.

No sooner had they taken a brace than the Yankees started a trip west, which proved so disastrous that within a space of six days they had relinquished the leadership of the Johnson parade and had sunk into second place. The White Sox seized the opportunity and again sprang out ahead.

Neither of these clubs is entitled to share in criticism that goes with weak clubs. Either is fully worthy of representing the American league in a world's series. As an aggregation the Yankees are the stronger, but the genius of Kid Gleason and his never-say-die spirit has made the Sox practically their equals.

Miller Huggins has rounded up a sparkling pitching staff that failed him at a critical moment. Gleason's pitching staff was shy a man or so and when a couple of them began to break he had no reserves to bring up.

What breaks or makes slumps is a mystery even to the ball players. Strong hitters have walked to the plate in the throes of these off periods, met the ball hard, only to drive it right at a fielder, and then walked disconsolately after the inevitable drink of water, which, with ball players, is expected to drive away batting jinxes. Then suddenly, one day, the hits begin to arrive again and the slump is off.

Baseball players become very temperamental and it is probably due to this that they allow slumps to hold them tight. Strenuous measures have been adopted many times by big league managers to disillusion their men. John McGraw once hired a man to drive up and down in front of the Polo Grounds with a load of empty barrels because his players believed that to see a load of barrels meant good luck.

SEAMAN DROWNS

WASHINGTON, July 31—Seaman Robert I. Simpson, Iowa Falls, Ia., was drowned when he and another sailor were knocked overboard by a mine which exploded close to the mine sweeper Curlew, in the North sea, the navy department was advised today. The other seaman was rescued. The vessel was not damaged. Board of inquiry and investigation have been called to probe Simpson's death.

FRANCE OBJECTS TO REMOVAL OF AMERICAN DEAD

WASHINGTON, July 31—The French government is protesting against removal of the bodies of American soldiers from cemeteries in France until after January, 1922, Chief of Staff March told the house foreign affairs committee today.

The agreement with the French for the return of the American dead provides, March said, that none of the bodies were to be brought back until the war was over and then details were to be determined by joint commission.

France is protesting that removal of the American dead numbering 77,000 will threaten the health of her people and overburden her transportation system," March said.

"CONSTANTINE OR BOLSHEVISM"

LONDON, July 31—"King Constantine or Bolshevism" is the slogan of Greek royalists, who are agitating vigorously against the present Athens government. This policy was explained by Panos Katapodes, Greek author and poet, whose pro-Constantine propaganda have been suppressed by the British and French police.

Katapodes, who might be described as the Greek D'Annunzio, is now in London heading a national movement for the restoration of the ex-king, who he declares, was illegally deposed by the allies. Failing the return of Constantine, he demands a republic, "Not a false republic like the French, for example, but a true People's Democracy, such as first created by Solon at Athens twenty-five centuries ago, and revived in Russia today by the Bolsheviki."

A picturesque figure even in prosaic European morning dress, the young poet is brimming with enthusiasm for the "cause." He has some bitter things to say about the Allies—at least, England and France, for he views the intervention of the United States more in sorrow than in anger.

"The European war must have proved to everybody that England and France are the enemies of our freedom," he said. "In their anti Hellenic policy, in the past, Tsarist Russia was their associate; in the present they are assisted by Italy and, to our great surprise, the United States. America can never support, knowingly, the Anglo-French satrapy, which is usually called today, 'the Hellenic Kingdom.'

"Today in Greece, no Greek can either publicly or in private express freely his opinion on matters affecting his life without permission from foreign consuls or their misled Greek servants.

"No territorial acquisitions can compensate the Hellenes for the unjust sufferings and humiliation caused to them by England and France during the war. Before we can talk of territories, we must safeguard our soul from slavery. Until we destroy the tyrannical and corrupt regime which foreign powers seek to impose upon us, we shall be unable to claim that we are a free people.

"We are told that King Constantine was a tyrant and a traitor. But as long as that tyrant and that traitor was agreeable to his people, what should it matter to outsiders?"

Everybody reads Tribune Classified Ads.

BASEBALL

NATIONAL LEAGUE
How They Stand.

Clubs	W.	L.	Pct.
New York	55	26	.679
Cincinnati	57	28	.671
Chicago	46	37	.554
Brooklyn	41	42	.494
Pittsburgh	41	44	.482
Boston	30	49	.380
St Louis	30	51	.370
Philadelphia	28	51	.354

Yesterday's Results.
Cincinnati, 7; Boston, 6.
Brooklyn, 6; Chicago, 0.
Philadelphia, 3; St. Louis, 1.
New York, 9; Pittsburgh, 0.
Pittsburgh, 6; New York, 1.

Today's Schedule.
Boston at Cincinnati.
New York at Pittsburgh.
Brooklyn at Chicago.
Philadelphia at St. Louis.

AMERICAN LEAGUE
How They Stand.

Clubs	W.	L.	Pct.
Chicago	56	33	.629
Detroit	50	38	.568
Cleveland	50	39	.562
New York	48	38	.558
St Louis	46	40	.535
Boston	38	48	.442
Washington	35	52	.422
Philadelphia	24	62	.279

Yesterday's Results.
Philadelphia, 2; Cleveland, 1.
New York, 6; Chicago, 5.
Chicago, 5; New York, 3.
Detroit, 3; Boston, 1.
Boston, 3; Detroit, 2.
Washington, 1; St. Louis, 0.

Today's Schedule.
Cleveland at Philadelphia.
Detroit at Boston.
St Louis at Washington.
Chicago at New York.

AMERICAN ASSOCIATION
How They Stand.

Clubs	W.	L.	Pct.
St. Paul	54	35	.607
Indianapolis	52	37	.584
Louisville	49	41	.544
Columbus	47	41	.534
Kansas City	45	44	.506
Minneapolis	41	48	.461
Toledo	35	55	.450
Milwaukee	35	55	.441

Yesterday's Results.
Indianapolis, 4; Columbus, 2.
Kansas City, 1; Minneapolis, 0.
Minneapolis, 4; Kansas City, 2.
Toledo, 6; Louisville, 3.
St. Paul, 5; Milwaukee, 0.

Today's Schedule.
Columbus at Indianapolis.
Toledo at Louisville.
Minneapolis at Kansas City.
St. Paul at Milwaukee.

CITY INDUSTRIAL LEAGUE
Standing

Clubs	W.	L.	Pct.
Pepe-Gossers	1	0	1.000
Glass Co.	1	0	1.000
Clow Co	1	0	1.000
Art Works	0	0	.000
Art Leather	0	0	.000
Rubber Co.	0	0	.000
Tribune	0	0	.000
Beach Co.	0	1	.000
Hunt Crawford	0	1	.000
Glove Co.	0	1	.000

Thursday's Game
Tribune Rubber at Red Sea.

Friday's Game
American Art Art Leather at Red Sea

CLOW 13, BEACH 2.

The Clow Co. ball team defeated the Beach Co team of the Industrial league Wednesday evening on the Red Sea field by a score of 13 to 2. The game was a hitting and base running bee for the Clow team. Ed Bordenkircher, the first man to face pitcher Fortune of the Beach Co drove a long triple into deep left and scored on Clark's double. Three tallies were made in the opening frame, while the Beach workers were unable to connect with the delivery of Womer. In the second frame the Clow boys scored seven runs on six hits and one error. Brown was then placed in the box for the Beach team and held the pipe workers in check. A feature of the game was four single and a double by Clark out of five trips to the plate.

The Beach Co. scored their only runs in the last inning on Hall's triple, and hits by Snoots and Schaich.

The score:

Clow	AB	R	H	PO	A	E
E Bordenkirker 1b	5	2	2	1	0	0
Cognion, 2b	4	3	1	1	0	0
Clark, ss	5	2	5	0	0	0
W Bordenkircher, c	5	2	1	7	1	0
Farmer, rf-1b	3	1	1	1	0	0
Callentine, cf	3	1	0	1	0	0
Turnbull, 1b	3	0	0	4	0	2
G Bordenkircher, 3b	4	0	0	4	2	0
Womer, p	4	1	2	0	2	0
Randles, 1b rf	1	1	1	2	0	0
Totals	38	13	12	21	5	2

Beach	AB	R	H	PO	A	E
Dixon, lf	4	0	0	1	1	0
Tish, cf	2	0	0	0	0	0
Sondles, rf	3	0	1	2	0	0
Hall, ss	3	1	2	1	4	1
Fortune, p	1	0	0	0	0	2
Davis, 1b	3	0	0	8	0	1
Snoots, 2b	3	1	2	3	1	1
Goodrich, 3b	1	0	0	2	0	1
Schaich, c	3	0	2	4	1	0
Brown, p	2	0	0	0	3	0
Wagner, cf	2	0	0	0	0	0
Fretts, 3b	2	0	0	0	0	0
Totals	29	2	7	21	10	6

Innings—								R.	H.	E.
Clow	3	7	0	1	0	2	0	13	12	2
Beach	0	0	0	0	0	0	2	2	7	6

Two base hits: Clark, Sondles, Schaich. Three base hits: E. Bordenkirker, Farmer, Hall. First base on balls: Off Brown, 3. Struck out by Fortune, 1; by Brown, 3; by Womer 7. Wild pitch, Brown, 2. Passed ball Schaich. Hits off Fortune, 8 in 2 innings; off Brown 4 in 5 innings. Earned runs, Clow, 10; Beach, 2. Umpire Randles.

Common Gain.

The cause of freedom is identified with the destinies of humanity, and in whatever part of the world it gains ground by and by, it will be a common gain to all those who desire it.—Kossuth.

MORNING SPECIALS UNTIL NOON ONLY, FRIDAY and SATURDAY
Men's $1.50 Ribbed Union Suits $1.19, short sleeves, ankle length. D. O. Thompson.

The Monroe Steele Co.
"The Daylight Store"

ALL THIS WEEK

Reduced prices on House Dresses, Dresses of Quality, Dresses of Style—something always needed—and now's the very time to buy. Plain colors, also Plaids. Don't miss this House Frock Sale.

Waists of the Better Quality

Waists at lower prices—we have them on sale all this week—both Voile and Organdy. The quality kind, just what you will want for hot August days and vacations. Values in every buy, you can make no mistake. Let us show you our stock.

Wash Skirts

White Wash Skirts of the WOOLTEX make, also on sale all this week. GUARANTEED Pre-Shrunk, the very latest in style, at ridiculously low prices. Let us fit you in one of the latest models.

Dolman Coats

The few Dolman Coats on display, remember are being priced lower each day, and much below cost. This is your chance to buy a beautiful Coat at much less than **HALF COST.**

Featuring **GOSSARD CORSETS** And **GORDON HOSIERY.**

The Monroe Steele Co.

Hours 8:30 a. m. to 5:30 p. m. Thursday We Close at 12:00, Noon.
OPPOSITE COURT HOUSE.

NO GERMAN SWARM IN THE ARGENTINE

NEW YORK, July 31—Fundamental national principles of the Argentine government will prevent any overwhelming swarm of German emigration to that country, according to Dr. Romulo S. Naon, Argentine minister to the United States. Naon's opinion was set forth in an interview with the New York correspondent of "La Prensa," of Buenos Aires, just before the South American diplomat sailed for home.

"I place little credence in the report that the German government will encourage emigration and settlement in Argentina of some five million Germans," said Naon. "The policy of Germany in the matter of emigration was always opposed to propaganda aiming at encouraging nationals to leave the country and settle abroad. I don't think such a policy will be modified in moments like the present. Today, more than ever before, Germany needs the co-operation and the assistance of all her children for the reconstruction of her economic and financial capacity.

"But even admitting that the German government or private German corporations cherish such a plan, I think its execution is equally impossible because fundamental reasons of national Argentine policy are opposed to it. Argentina cannot admit colonizations favored by foreign governments because this would be highly detrimental to the formation of national sentiment which needs to be fomented, especially in countries in process of formation.

"Nothing that might even remotely cause the formation of a state within a state, could be viewed indifferently by the people of Argentine."

Fairlawn Park
DANCE
THURSDAY EVENING
Athey's Jazz Band

—NOTICE—
Boy Scout Subscribers

The National Headquarters are asking for a report as of August 1st, which we should like to have as favorable as possible. We would, therefore, urge that all who can do so remit to Treasurer E. A. Crawford at the Home Building & Loan Association balance due on their subscriptions. This will lessen our work here, and both the local and National Headquarters will greatly appreciate your co-operation.

CHAS. R. FREDERICKSON,
Local Chairman.

MAZOLA
The Perfect oil for Cooking and Dressings

NOT only better but Mazola goes twice as far as lard and shortenings in deep fat frying. And remember, too, Mazola is the equal of butter in cooking.

Make this test *today* with Mazola for PIE CRUST. Follow this recipe and be convinced:

2 cups Flour — Pinch of Salt
½ cup Mazola — Ice Cold Water

Work Mazola well into the flour and salt, add enough ice water to hold together, about one-fourth of a cup; roll crust out at once.

FREE A book of 68 pages that gives you the best recipes of the country's leading cooks. Easy to follow. The Corn Products Cook Book is handsomely illustrated—write us today for it.

FOR ECONOMY

CORN PRODUCTS REFINING CO.
P. O. Box 161 New York

NATIONAL STARCH CO., Sales Representative
502 Swetland Building Cleveland, Ohio

The Anderson-Hack Co.
SELBY BUILDING

SAVE MONEY ON OUR SACRIFICE!

We must have space for Fall Merchandise now arriving almost daily, which we are compelled to put in storage until seasonable lines are sold.

Avail Yourself Of These Prices

Men's Checked Nainsook Athletic Unions, garment 59c

Men's Fine Balbriggan Unions, long sleeves. Just the thing for fall wear $1.39

Men's $1.00 Two-Piece Balbriggan Unions, garment 75c

Men's Two-Piece Balbriggan Unions. 50c values. Garment 29c

Men's 75c Balbriggan Unions each 59c

Men's $1.48 Balbriggan Union Suits, each 98c

Child's Gauze Union Suits. All sizes, each 29c

LOW PRICES ON ALL SUMMER FOOTWEAR.

Child's 39c White Hose. All sizes, pair 29c

Children's Fancy Top or Plain Pink or Blue Sox, pair 19c

THE ANDERSON-HACK CO.
WHERE POPULAR PRICES RULE

Society

Call Phone 205.

Baltimore Club Entertained.

Mrs N. H Carpenter, 953 Cambridge-st, entertained the members of the Embroidery club, of Baltimore, O., Thursday She had a luncheon for them at the Country club, and covers were laid for the following: Mrs S W. Keller, Mrs. S M Wagner, Mrs. J. M. Gordon, Mrs Harry Johnson, Mrs. Arthur Johnson, Mrs Arthur Hansberger, Mrs Hazel McRae and Mrs. Arthur Neff, all of Baltimore, Mrs. K W. Bachert, Mrs F C W. Trott, Mrs. E D Patterson, Mrs. H. S. Lybarger and the hostess.

• • • •

P. C. C. Meeting.

Mrs. Harvey Wells entertained the P C C club at her home on Cambridge st Wednesday evening Contests were enjoyed and Mrs Thomas Stull, Mrs. John Gross, Mrs. Roy Sutton and Miss Florence Bissonette were awarded the prizes

Delicious refreshments were served to the following. Mrs. Andrew Frederick, Mrs. Isaac Thomas, Mrs. Thomas Stull, Mrs Ernest Stoker, Mrs John Gross, Mrs John Hall, Mrs Rachel Miller, Mrs. Jesse Hall, Mrs Reese Jones, Mrs Roy Sutton, Mrs. Jesse Dick, Miss Gladys Swackhammer, Mrs George Sipes, Mrs Carl Hook, Mrs Edward Hudson, Mrs Roy Sheeley, Mrs W H Turner and Miss Florence Bissonette

• • • •

To Cleveland.

Mrs E C DeHart and daughter Kathryn, 330 south Fourth-st, will spend the week end with friends at Gates Mills, a suburb of Cleveland. They will go Friday.

• • • •

In Detroit.

Louis Gephart, 123 south Twelfth-st, is visiting friends in Detroit He will spend the week end with relatives in Cleveland, and his wife and children will join him there. Mr Gephart will also visit in Canton before returning home.

• • • •

From Pittsburgh.

Miss Katherine Meek, of Pittsburgh, is visiting at the home of Miss Mary Meek, 546 Chestnut st, for a few days.

• • • •

At McCausland Home.

Mrs J. Donald Creveling and daughter, of Cleveland, are visiting at the home of Mr and Mrs. A. V. McCausland, 213 Cambridge-st

Mrs E. E. Dorsey and cridren, who have been visiting Mr and Mrs McCausland for the past week, returned to their home in Mt. eVrnon Thursday.

• • • •

At Burt Home.

Mr. and Mrs. Burt King, of Cleveland, arrived in Coshocton Thursday morning for a two weeks' visit at the home of Mr and Mrs L. P. Burt, 1106 Walnut-st. Mr and Mrs King (Ethel Crowe) were married in Boston, Mass, two weeks ago.

• • • •

At Layman's Falls.

The following will enjoy a barbecue this evening at Layman's Falls. Misses Florence Bissonette, Amber Kuhn, Grace Karr, Flora Bible, Grace Neldon, Nan Wagers, Melone Felier, Letha Almack, Jessie Mowery and Gayle Goodin, Archie Markley, Harry Norris, Paul Rice, Arthur Howe, Russell Karr, Lloyd Wells, Jay Rice, Robert Bantum, John Abel and Edgar Nash.

• • • •

Fudge Party.

Mrs Harry Anderson, 546 Chestnut-st, entertained with a fudge party at her home Wednesday. Her guests were Mrs Hugh Hay, Mrs Carl Hawthorne, Miss W .W Bostwick, Katherine Meek, of Pittsburgh, Misses Sarah Anderson, Helen and Ruth Lamberson, Norma Hennel, Zulu Marshall, Mary Meek, Odel Gaumer, Delia Hay and Helen Baxter.

• • • •

W. F. M .S. meeting.

The Woman's Foreign Missionary society of the Warsaw M. E. church will meet Tuesday evening at the home of Mrs J B Clark, with Miss McClure as leader The members will take their mite boxes to this meeting

• • • •

Farrar-Fretts Marriage.

Mrs Emma I Frette, 440 south Fourteenth st, and Elmer E Farrar, of Derby, Me., were united in marriage Wednesday afternoon at the home of the officiating minister, Rev H. A. Blanning They were unattended.

Mr and Mrs. Farrar will spend two weeks at Moosehead lake, Pa. They will then leave for Derby, where they will make their home. They will stop in New York, Boston and other eastern points on their way to Maine

Mr. Farrar is employed by the Bangor-Aroostook railway company.

• • • •

At Kline Home.

Miss Dorothy Miller 304 north Fourteenth-st, and Miss Doris Smalley, 308 north Fourteenth-st, spent Thursday as the guests of Miss Sarah Miller at the home of the latter's grandmother, Mrs. Elizabeth Kline in Fresno.

• • • •

W. C. T. U. Meeting.

The New Guilford W. C T U will meet Saturday afternoon at 2 o'clock in the Methodist church at New Guilford.

• • • •

From Michigan.

Miss Mildred Prange, of Adrian, Mich, is visiting at the home of Mr and Mrs. E. W. Steffen, 655 Walnut st

• • • •

In Columbus.

Miss Florence Munn, 441 Chestnut-st, spent Thursday in Columous on business.

• • • •

Return Home.

Mrs. George Wildemuth and daughter, Sarah Frances, have returned to their home in Pomeroy after a two weeks' visit with Charles Balch, Sr 614 1-2 Main-st Mrs Wildemuth and her daughter and Mrs Pauline Watson recently spent a few days in Newark visiting Mr. and Mrs George Nichols

• • • •

Terminates Visit.

Miss Helen Waddell, of Marion, who has been visiting Mr and Mrs Lowell Idleman, 667 Vine st, for a few days, left Thursday for a visit with friends in Dayton

• • • •

At Rogers Home.

Kelly Huffman and daughter Elsie, of Sonora, are spending several days at the home of Mr and Mrs Jesse Rogers, 822 south Sixth st.

• • • •

From Pittsburg.

Mrs T. A McDowell and daughter Marjorie, of Pittsburg, are visiting Mr and Mrs C H Howell, 417 south Fourth-st.

• • • •

Miscellaneous Shower.

Mrs Russell Horn (Luella Cullison), 365 south Fifth-st, was given a surprise party and miscellaneous shower by a number of her friends Wednesday evening Those present were: Mrs Douglas Haight, Mrs Alva Norris, Mrs Fred Senft, Misses Bess Barrett, Nina Cummings, Lida Cole, Nelle Henderson, Dollie Trottman, Letha Almack, Grace Karr and the guest of honor.

• • • •

Visiting Here.

Dr and Mrs. F S Fisher and sons James and Melville, of Kansas City, Kan., are visiting at the home of Mrs M. D. Speck, 412 south Seventh st. They arrived Wednesday, and will remain over the week end.

• • • •

Garden Party at School Building.

Miss Belle Sherwin, of Columbus, arrived in Coshocton Thursday noon to be present and speak at the party to be given this evening for the women of the county. The other state speakers will arrive early this evening.

The party, which was to have been a garden party on the Spangler lawn, will be held in the Central school building

In addition to those whose names appeared in yesterday's paper, these will be assistant hostesses Mrs. W M. Carr, Mrs C. L. Denman, Mrs H. J Harris, Mrs Harry Kerlin, Mrs. Carl McGinnis, Mrs. Joseph Williams, Misses Louise Baughman, Ruth Bolen and Elma Temple.

• • • •

Y. W. Party Postponed.

The Y W stunt party has been postponed one week to August 11 All the clubs are expected to be represented in this party They are already planning the stunts so that an entertaining program is assured It will be given in the auditorium at Fairlawn park

• • • •

To Brady Lake.

Mrs Robert Salvage and sons, of Cambridge-st, motored to Brady lake Tuesday for a week's stay.

• • • •

Shower For Miss Shannon.

Pink and white was the color scheme at the pretty shower given Tuesday afternoon at the home of Mrs Clifford Reamer, 136 north Twelfth st, for Miss Neva Shannon Miss Shannon's marriage to Chester Boyd, of Akron, will take place in August.

A profusion of sweet peas, nasturtiums and other summer flowers was effectively used in decorating Little Miss Merle Norman, dressed as a bride, presented the shower gifts to the honored guest. Delicious refreshments were served by the hostess, the favors being tiny pink and white baskets.

Those present were. Miss Shannon Mrs. F A. Norman, Mrs Lowell Idleman, Mrs Edmund Wolfe, Mrs J U. Landis, Mrs J E Ling, Mrs Lester McCaskey, Mrs George Whittemore, Mrs Clifford Boyd, Mrs Margaret Ling, Miss Villah Houston, of Chicago, Misses Myrtle Overholt, Lulu Layman, Carrie Shannon and Blanche Elliott

• • • •

From Mansfield.

Mrs William Noble of Mansfield, spent Thursday in Coshocton as the guest of Mrs. C. E Carr, 332 Walnut st.

• • • •

Former Pastor Here.

Rev and Mrs. F A. Twining and daughter Ruth, of Loudonville, arrived in Coshocton Wednesday for a visit with Mr. and Mrs W H Dickey, of Cambridge st, and other friends

Mr Twining was formerly pastor of the First Baptist church in this city

• • • •

Class Meeting.

Mrs Buker's Sunday school class of the Methodist Protestant church will meet Friday evening at 7 30 o'clock at the home of Miss Delora Kohl on East Main st.

• • • •

Home from Trip.

Mr and Mrs Daniel Lewis and daughter Marie, 1117 East Main st, have returned home from a 10 days' automobile trip to Terre Haute, Ind Mrs Beecher Compton of Canton accompanied them on the trip

Have Record for Laziness.

The Todas of India are said to be the laziest people in the world The men of the household club together to take one wife to support, and then they let her do the work. The Todas have reduced the simple life to the formula: Do only what you must, and very little of that.

Read The Tribune class Ads

CHICAGO GRAIN—CLOSE

CHICAGO, ILLS, July 31—Close—CORN, July up 3, Sept. down 1/8, Dec up 1 3/8

OATS, July down 3/8; Sept unchanged, Dec unchanged

PROVISIONS higher

TOLEDO GRAIN

TOLEDO, O. July 31—Close—CORN, No 3, yellow $2.

OATS, old No 2, white 83½@84½c

OATS, No 2, new white 82½@83

BARLEY, No 2 $1 44

RYE No 2, $1 64

CLOVER SEED, cash $29 75; Oct. $31 50, Dec $30

ALSIKE, Oct and Dec. $26 25

TIMOTHY, new cash and cash $5; Sept $5 00; October $5 85; Dec $5 90; March $6 05.

BUTTER, brick creamery 57; packing stock 36 cents

EGGS, strictly fresh 50 cents; fresh candled 46 cents.

HAY, unchanged

ABE MARTIN

Lafe Bud is wearin' a new hat he won by bettin' th' audience would lose th' decision in th' Willard-Dempsey fight. If some folks attend t' ther own business they must git thro' mighty quick.

MORNING SPECIALS UNTIL NOON ONLY, FRIDAY and SATURDAY
Men's Plain White Cambric Kerchiefs, worth 10c, Special Price 4c. Five to a customer.
D. O. Thompson.

Pastime Tomorrow

Utahna Tomorrow

HIGH OFFICIALS PLAN TO ATTEND G. A. R. MEETING

COLUMBUS, O, July 31—President Wilson, General Pershing and Secretary of War Baker are expected to attend the G A R national encampment to be held here the week of Sept 7

The president and a number of other notables were today invited to take part in what is looked upon as the last great gathering of civil war veterans

Secretary Daniels, General James H Wilson, General Nelson Miles, General John L Clem, Major General Leonard Wood and General H L Rogers also were invited

GIRL'S DEATH IS ACCIDENTAL; LOVER IS FREE

PATTERSON, N J, July 31—Lester Decker, 20, held in connection with the death of Miss Mabel Harris, 20, his sweetheart was released from jail The girl's relatives, as well as county officials, were convinced her death was an accident.

Miss Harris was drowned in Pompton Lake Sunday night when Decker's canoe was swept over a dam The young failed to report her death until the next afternoon When he said she was lying down in the canoe and resting when the craft went over the dam

The autopsy on the body, which was recovered late yesterday revealed the girl died of "accidental drowning"

NO WAR LOOT FOR U. S., PLAN OF WOODROW

WASHINGTON, July 31—President Wilson is opposed to having the United States share in any indemnities paid by Germany Bernard M Baruch a member of the economic commission of the peace conference, today told the senate foreign relations committee

Putting into operation the principle of open covenants of peace openly arrived at the committee smashed precedents and considered the peace treaty at session wide open to newspapermen and the public Heretofore all treaties have been discussed in secret.

No final decision has as yet been reached on whether the United States will get any of the twenty billion marks to be paid by Germany by May 1, 1926, under the reparation clauses to the treaty, Baruch said

"I think that it is a matter to be determined by the president, said Baruch "By the president alone or by the president and by congress" asked Senator Knox "Well, I'd amend that by saying is a matter for determination," said Baruch

Daily Thought

Valor consists in the power of recovery.—Emerson

Straw and Panama Hats

½ Price

and the season's young yet

MICHAELS-STERN

A good assortment to pick from but they're going fast. We have never carried over a straw hat and don't intend to start now so here they go at half price.—

$6.50 Panama Hats now $3.25
$5.00 Panama Hats now $2.50
$4.00 Straw Hats now $2.00
$3.00 Straw Hats now $1.50

A FEW OTHER SPECIALS YOU'LL BE INTERESTED IN:—

$15.00 and $16.50 Palm Beach Suits .. $12.50
$1.50 and $2.00 Wash Suits 98c
$1.50 and $2.00 Silk Caps $1.15

The HACK-LORENZ Co

TELEGRAPH TIPS

NEW YORK Persons in Long Island City are urged today to postpone their demise during a strike of grave diggers who want $4 a day

NEW YORK—Musette Bragg, 16, and Matthew Boyd 16 today postponed their wedding Their elopement ended in a park where they were found asleep on a bench by a policeman

PENN YAN N Y—Fred Schmoker says a two pound trout jumped in his boat on Lake Keuka He killed it in self defense

SPRINGFIELD ILL—Local hardware dealers report an increased sale of padlocks for cellar doors since war time prohibition became effective The fact that hubby is making the purchases indicates he has a real reason for keeping the cellar inviolate

BELTON, TEX—Tom Smith's tabby, a fighting cat, battled a two foot water moccasin valiently when it invaded the family yard Tom dispatched the Reptile with a hoe.

MOUNT CARMEL, PA—Three girls tried to stage a Robinson Crusoe on the residents here Berry pickers saw them enter a cave wearing happy smiles and sunburn Sheriff took 'em home to mamma

BOSTON—R Norris Williams whose brilliant tennis made him the feature player in this year's Longwood tournament will face W M Johnston, winner of the Longwood bowl in 1916, in the challenge contest today.

Williams defeated Richard Harte in the final singles yesterday, 6-2, 6-4.

TOO LATE TO CLASSIFY

JERSEY HEIFER CALF for sale—W H Bachman phone 2118 -5 R

FOR SALE 5 H P motor boat engine Will demonstrate any evening from 7 p m Willard F Stewart, 121 S Water st

BRUISES—CUTS
Cleanse thoroughly—reduce inflammation by cold wet compresses—apply lightly, without friction—
VICK'S VAPORUB
"YOUR BODYGUARD"—30¢, 60¢, $1.20

PARIS July 31—General Pershing will leave for the United States Sept. 1, it was learned today

DR. GERTLER'S ANNOUNCEMENT

Dr Gertler announces that he will return July 25 and will be in his office on and after that date.

City Market

Beef Liver, lb.	11½c
Loin Pork Chops, lb.	37c
Full Cream Cheese, lb.	39c
Campbell's Soups, can	11c
Salmon, No. 1 can	22c
Coshocton Bread, loaf	12c

YELLOW FRONT
Cor. Sixth & Main Sts.

FINAL CLEARANCE

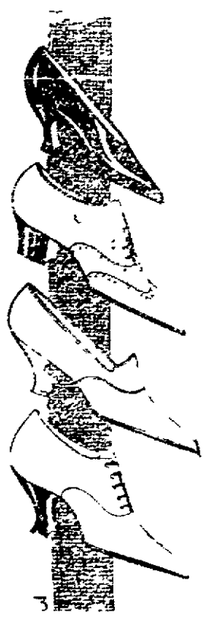

FRIDAY AND SATURDAY WILL BE INTERESTING DAYS AT CANTWELL'S. WE HAVE RE-GROUPED ALL PAIRS REMAINING FROM OUR SALE AND BECAUSE THE SIZES ARE BROKEN WE HAVE CUT THE PRICES SO LOW THAT EVERY PAIR IS SURE TO BE SOLD.

MEN'S OXFORDS

27c pairs White and Palm Beach Oxfords, rubber and leather soles. Sizes 6 to 9—
$1.50

11 pairs Tan and Black Calf Oxfords, mostly Marshal make. Sizes 6 to 7½—
$3.45

WOMEN'S BOOTS AND LOW SHOES

26 pairs Oxfords and Pumps, Satin, Suede Patent or Kid. Sizes 3 to 7—
$3.25

22 pairs White Button Lace Boots, all high grade. Sizes 3½ to 7—
$1.50

All other Women's White Boots Reduced to
$2.45, $4.50, $4.75

Grey Boots for Women Reduced to
$2.95, $3.95, $5.40

Any one who reads the papers know that Shoes are advancing rapidly and are likely to continue to do so. Lay in your supply now—you will save money by doing it.

CANTWELL'S
"WHERE QUALITY COUNTS."

THE COSHOCTON TRIBUNE
And Times-Age.

Entered as second class mail matter at the postoffice at Coshocton, Ohio, under the Act of March 3, 1879. Published evenings and Sunday morning by The Tribune Co.

SUBSCRIPTION RATES

One week by carrier 15c
One week by mail 10c
(Single week by mail ..... 15c)
One year by mail $4.00

All mail subscriptions payable in advance and paper stops on expiration. This is to comply with Postoffice ruling and there will be no deviation therefrom.

WILL AMERICA BLOCK THE LEAGUE?

The trouble with our government is that it pays too much attention to politics and too little to business. If the average congressman would devote half as much time to a conscientious study of the problems which confront him as he does to getting back the country would be infinitely better off.

They play politics in England, too, but not to the extent they do here. More than a week ago the peace treaty came up in the house of commons for its third reading There had been opposition, but it dwindled away. When the vote was finally taken it was unanimous in support of the treaty.

In his final support of the treaty Lloyd George admitted the imperfections of the measure, but he stoutly maintained that they could all be corrected thru the League of Nations. George never claimed that the treaty is perfect, and his opponents did not make its relative imperfections an excuse for knifing or for rejecting the best settlement that human frailty has been able to make of an admittedly complex problem.

As a result of this practical, business-like and common sense action, England's next great political fight will turn upon domestic issues. Her statesmen and politicians are not risking the security of the world for the sake of a partisan advantage. Our own statesmen and politicians will be wise to be warned by this example as well as by the situation which it creates.

The treaty and the league, interwoven, may now be considered certain of adoption not only by the British empire but by France, Italy, Japan, and the lesser states, which follow the lead of the great powers. The decision of the United States alone is still doubtful. We alone threaten the integrity of the new organization. We alone hesitate at a possible impairment of sovereignty from which the nations who invented and perfected national sovereignty do not shrink.

The course of civilization for at least some decades may turn on the action of a little group of senators at Washington. They have it in their power either to reject the league altogether, which they will hardly dare do, or to introduce into it that avowed lack of faith which will cause it to collapse at the first strain. For the league depends principally on the one element of international faith, of moral credit, on the assurance that treaties will be kept, on the understanding that aggression has been demonstrated to be unprofitable, on the surrender of the right to commit an international crime in return for protection against the international crimes of others.

The league is, as Lloyd George said in his defense of the French treaty, an experiment, but it is more an experiment in good will than in machinery. Dare our opposition senators take the good will out of it? Dare they write themselves down as possessed of that same cynical distrust of human nature which was the self-justification of the German ruling class? Dare they put America in Germany's place as the leader of the reactionary nations?

CARS AND CARS.

I have a large and costly car, upholstered in the richest plush; and when I wish to jaunt afar, I ought to get there with a rush. It truly is a gorgeous boat, and should with ease my person haul; the man who sold it sprained his throat explaining how it beats them all. But every time I take it out it gives me naught but grief and toil; the carburetor has the gout, a cylinder starts pumping oil. And while in agony I try to find what makes its works complain, the cheap tin cars go whizzing by, their drivers grinning with disdain. My tumbril cost 4,000 bones, and every time I'd drive she quits; she coughs and backfires, heaves and groans, and throws a hundred kind of fits. And always when she sheds a sigh, and leaves me stranded far from home, the cheap tin cars go whizzing by, and kick up gravel, dust and loam. I'm often stalled; it is my fate to have a car that will not run; and all the cheap cars in the state whiz by, and have all kinds of fun. With patience I could bear my load, and make some showing, too, of glee. If I were stuck upon the road, and there was no one else to see; but when I feel the motor die, and know I'm stalled for half a day, the cheap tin cars go whizzing by, so insolently blithe and gay!

OUR MID-SUMMER CLEARANCE SALE

Is Attracting Immense Crowds Because the People of this Vicinity Know they Always Get Big Bargains at Buckeye Value Giving Events. Come this Week Prepared to Save Money.

Men's and Young Men's Trousers, at— 15% DISCOUNT.

Our Entire Stock of Straw Hats Now Offered at HALF PRICE

15% Discount On Mens & Young Mens Suits

$18.00 Suits reduced to **$15.30**	$27.50 Suits reduced to **$23.38**
$20.00 Suits reduced to **$17.00**	$30.00 Suits reduced to **$25.50**
$22.50 Suits reduced to **$19.12**	$3250 Suits Reduced to **$27.50**
$25.00 Suits reduced to **$21.25**	$35.00 Suits Reduced to **$29.75**

Take Advantage of these Mid-Summer Clearance Bargains Now.

$11.98 Buys any Palm Beach Suit in Our Store. $15 to $18 Values.

BOYS SUITS
At Reduced Prices

Now is a good time for mothers to lay in a supply of Suits for the boy as it will be a long time before values like these can be duplicated. Buy now for future use.

$8.50 Suits Now Reduced to	**$7.00**
$10.00 Suits Now Reduced to	**$8.50**
$12.50 Suits Now Reduced to	**$10.50**
$15.00 Suits Now Reduced to	**$13.50**
$16.50 Suits Now Reduced to	**$14.00**
$18.00 Suits Now Reduced to	**$15.00**

25 Dozen Dress Shirts at $1.29

At this price while they last. This is a special lot and they are assorted patterns and all sizes from 14 to 17. They are odds from broken lots in the factory and are $1.50 and $1.75 values.

Clearance Bargains

Men's Blue and Red Kerchiefs ..	8c
Men's Hose Suppiers at	25c
Men's 35c Suspenders at	29c
Men's Socks, 35c values at	25c
Men's Fibre Silk Hose now	50c
Men's 20c Hose values at	13c
Men's and Boys' Night Shirts .	$1.19
Special lot Men's Shirts at	98c

"EVENTUALLY YOUR CLOTHIERS"

THE BUCKEYE

"ALWAYS BUSY"

Clearance Bargains

Men's Khaki Trousers, $2 value	$1.39
Men's Khaki Trousers, $2.50 val	$1.98
Men's Gray Work Trousers at .	$1.98
Men's $2.00 Overalls now	$1.48
Men's $2.50 Overalls now	$1.98
Traveling Bags	$2.50 up to $5.00
Suits Cases	$1.48 up to $5.00
Trunks	$6.50 up to $12.50

Salaried Man Hit Hardest by Living Cost, Palmer Says

WASHINGTON, July 31.—Several investigations which may have an effect on the high cost of living are under way in the department of justice, Attorney General Palmer said, today. He declined, however, to indicate their nature.

The attorney general said that while economic conditions were the fundamental cause of high prices, violations of laws designed to prevent concerted raising of prices also might be partly responsible.

"There is no doubt that the majority of the people are more prosperous than ever before farmers and wage earners especially," Mr. Palmer said. "the man who has suffered from high prices has been the salaried man, the clerk. I wish we could do something to help him. I'm open to suggestions."

Everybody reads Tribune Classified Ads.

WOULD MAKE RANK OF GENERAL PERMANENT

WASHINGTON, July 31—The house military affairs committee today ordered a favorable report on the bill granting the permanent rank of general to John J. Pershing, and Peyton C. March, chief of staff. Pershing taking precedence.

Says His Prescription Has Powerful Influence Over Rheumatism

Discoverer Tells Druggists Not to Take a Cent of Anyone's Money Unless Allenrhu Completely Banishes All Rheumatic Pains and Twinges

Mr. James H Allen suffered for years with rheumatism. Many times this terrible disease left him helpless and unable to work.

He finally decided, after years of ceaseless study, that no one can be free from rheumatism until the accumulated impurities, commonly called uric acid deposits, were dissolved in the joints and muscles and expelled from the body.

With this idea in mind he consulted physicians, made experiments and finally compounded a prescription that quickly and completely banished every sign and symptom of rheumatism from his system

He freely gave his discovery to others who took it, with what might be called marvelous success. After years of urging he decided to let sufferers everywhere know about his discovery thru the newspapers. Wimmer-Arnold Drug Co. has been appointed agent for Allenrhu in this vicinity with the understanding that they will freely return the purchase money to all who state they received no benefit.

A good place to buy Shoes is at **D. O. Thompson's.** Compare our prices with "Sale Prices" We sell $4.50 Shoes, lace or Button, for $2.98—this is our regular price.

TELEGRAPH RATES DROP 20 PER CENT IN OHIO AUGUST 1

COLUMBUS, July 31.—Telegraph rates after Thursday, when federal control ceases, will take a tumble of 20 per cent and will remain at the pre-war figure of 25 cents for 10 words within the state for at least a month.

The reason for this is that the telegraph companies failed to file with the public utilities commission the increased Burleson rates. State law requires that new rate schedules must be filed at least 30 days before going into effect.

In the case of telephone rates, the act of congress provides Burleson rates shall remain in effect four months after July 31, unless sooner changed by the public utilities commission. This does not apply to telegraph rates, which therefore drop back to the pre-Burleson schedule Thursday.

WOULD GRADE PAY OF OHIO STATE'S HELP

COLUMBUS, July 31.—Roger Steffan, of the Ohio institute for public efficiency, has presented to the state civil service commission a plan which, he believes, will quiet the unrest among state employes because of low pay.

The plan is designed to grade the pay of all state employes. This pay would be determined by the salary paid for the same class of work outside of state employment. After establishment of the rate of pay, if the cost of living should increase 10 per cent, the employes would receive a 10 per cent wage boost, according to the plan.

The civil service commission has the proposition under consideration.

Powerful Pile Remedy Discovered

Has Nevr Failed to End Most Obstinate Case of Piles in Few Days.

For years it has been proved that so-called external remedies applied to or inserted in the rectum cannot cure piles, and at the best can only give temporary relief Surgical operations also do not remove this cause, but simply the formation .

This wonderful prescription, known as Miro Pile Remedy, is so efficient in the treatment of piles, that even chronic cases of from 20 to 30 years standing with profuse bleeding have been completely cured in from three to ten days Think of it! Just a few doses of a carefully balanced prescription and the most persistent case of piles is absorbed, never to return

All pharmacists dispense Miro or can get it for you on short notice. Surely it's worth the little trouble to obtain it to be rid of piles forever.

IMPORTANT—What is known as itching piles are not piles in the true sense of the word, altho this condition may accompany a true case of piles. For this condition Miro Pile Ointment has been prepared as in such cases it is not necessary to take the internal prescription

Sold by Wimmer-Arnold Drug Co., and druggists everywhere.

Men's Good Work Shoes at $2.98, they are sold at "Shoe Sales" for more. Are made strong, will not rip. **D. O. Thompson.** You will want a pair.

CAPITAL BRIDE TO TAKE LONG VOYAGE

Mrs. Mark Trazivuk.

Mrs Mark Trazivuk, formerly Miss Helen M. Doyle, daughter of Mr. and Mrs. T. V. Doyle of Washington, is the most recent bride at the capital.

COWARDLY OFFICER WHO FLED FROM FOE IS GIVEN 10 YEARS

AYER, MASS, July 31—Convincted of deserting his men, whom he had led into the fire of the enemy, Samuel H. Stone, formerly a second lieutenant of the 101st infantry regiment has been sent to Fort Leavenworth, Kansas, to begin a 10-year sentence A cable message from France notified officials of Camp Devens of the finding of a court-martial at Eccomoy, which convicted him in January.

Testimony by members of Stone's platoon in Company H, 101st regiment, showed that he ad headed night patrols to the edge of No Man's Land four times, and when having drawn the fire of the enemy, he left the men to their own resources and withdrew.

Again, when his company was going into action at Chateau Thierry in the first wave, Stone was seen to run to the rear. A guard in the supporting line halted him, but Stone was allowed to proceed when he said he was returning for maps. His platoon suffered losses which the court-martial held included needless loss of life due to Stone's defection.

Stone, whose home is in Boston, was an officer in the National Guard before it was federalized and the 101st regiment formed.

CRITICISMS OF THE PRESIDENT ARE COMPARED

WASHINGTON, July 31.—"Theodore Roosevelt's criticism of President Wilson was more vitriolic than any of Victor Berger's attacks on him," Henry F. Cochems, attorney who is trying to obtain for Berger a seat in the house, told the house elections committee today.

"And Roosevelt wanted more war, more war, more war.' Berger excitedly interrupted his attorney. "His criticism was destructive while my criticisms of the president were constructive. It is true, that I didn't want war, but I had six blood relatives in the fight."

PICTURE MEN SUE HEADS OF TOLEDO FIGHT

CLEVELAND, July 31.—Suit for $5000 against Jess Willard former heavyweight champion, Tex Rickard, fight promoter and Frank G. Hall, movie man, was filed here today in the federal court by the Standard Film Service Company for loss due to the ban on the movie pictures of the fight.

The plaintiffs alleged that they subleased a movie auditorium to the three men for a consideration of $9000 The receipts totaled $5090 when the pictures were stopped.

PROGRAM FOR COMMUNITY DAY

Program for Community Day, at Forney's Grove, near Linton Mills, Saturday, Aug 2:

9:30, ball game.

10 30 Cattle Judging Contest and Address on "Home Extension Work for Women of Ohio."

11.30, Prof. J. W. Wuichet, Columbus, Ohio, "Community Breeding of Livestock."

Noon

1.00 to 1 20, Band Concert

1 20 to 1:45, Rev Rosenberg, "The Community Church"

1 45, "Rural School and its Problem," G W. Wolf, County Superintendent, Guernsey County

2:00 to 2 20, Band Concert.

2.20, Chaplin George Sturtz.

2:50, Games, Running Races, etc.

MOST PHENOMENAL CLEARANCE

SATURDAY, AUG. 2nd

We are determined to make a sweeping clearance of every summer garment in the store. All question of cost and profits forgotten. Come Saturday for the most sensational bargains ever offered in stylish summer apparel.

GOLDEN'S "The Womens Store"

No longer a question of price. Every summer garment in the house must go. Any woman who needs summer clothes and turns her back to this opportunity should never complain about high cost of dressing.

—A CLEARANCE UNPARALLELED—

This has been by far the BANNER SEASON in our history and owing to the RECORD BREAKING LARGE STOCKS we have carried, we have the GREATEST QUANTITY OF SUITS, COATS, CAPES, DOLMANS, DRESSES AND SKIRTS to close out since we have been in business. Literally HUNDREDS and HUNDREDS of GARMENTS to choose from at cost, near cost and less than cost.

SOME DRESS SALE

Yes, and if you have bought all the Dresses you think you need—you can still afford to come to this sale Saturday, for you can buy another one at just about the usual cost of the materials alone.

UP TO $9.95 DRESSES, AT **$4.95**

UP TO $14.50 DRESSES, AT **$7.95**

UP TO $17.50 DRESSES, AT **$9.95**

UP TO $20.00 DRESSES, AT **$12.50**

WASH DRESSES of Flowered Voiles, Plaids and Checked Ginghams, Chambrays, Silk Ginghams, Organdies, Lawns, etc., etc., developed in the season's most attractive styles—Tier and Tunic Skirts, collarless necks, novel vestees, soft sash girdles, tiny lace ruffle, Draped Skirts, crisp pleating, etc., all colors, all sizes for women, misses and juniors.

What a Coat Cape, Suit & Dolman Sale

Talk about buying new apparel at Low Prices before the war—There isn't a woman who comes to this sale Saturday who will say she ever bought bargains like these anywhere, at any any time, at any sale.

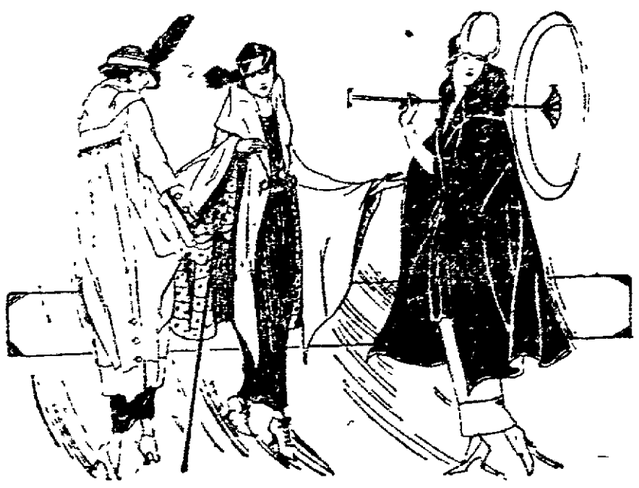

Choice of the House

Coats, Suits, Capes and Dolmans Values to $49.50

Your unrestricted choice of high-grade Coats, Capes, Dolmans and light-colored Suits in the season's newest and best styles. Well made and perfect fitting garments, values up to $59.50. In the Clearance Sale, at **$15**

——SIZES FOR WOMEN AND MISSES——
——(See Window Display)——

Blouses

UP TO $7.50 BLOUSES $4.95

New Georgette Blouses in an endless assortment of charming models, of very good grade Georgette, in white, flesh and colors, values up to $7.50. In the Clearance Sale, at **$4.95**

Saturday--- Children's Day

In The Great Clearance Sale

Clearance prices on all Girls' Apparel. Prices are lowered to rock bottom.

GIRLS' COATS, CAPES and DOLMANS AT HALF PRICE

Entire stock of Girls, Dresses of Ginghams, Voiles, etc., at **ONE FOURTH LESS** their plainly marked prices.

Entire stock of Girls' Hats at **LESS THAN HALF.**

Wash Skirts Clearance

UP TO $5.95 SKIRTS **$3.95**

UP TO $7.95 SKIRTS **$4.95**

UP TO $12.00 SKIRTS **$7.95**

Women's and Misses' Wash Skirts of Fine Tricotine, Gabardine, Piques, Repps, Linens, etc., etc., in white and colors and combinations—embroidery a new trimming feature—folds, tucks, clever pockets and smart belts, make Skirts unusually attractive models at these sensationally low prices. Every Skirt well made and pre-shrunk.

GOVERNMENT TO DO MAIL ORDER RETAIL BUSINESS

WASHINGTON, July 31.—Plans for sales direct to the consumers of surplus army food thru the parcel post are complete and ready to be put into operation Post office officials said today Putting the plan in operation awaits only the formal request by Secretary Baker to the postoffice department which it is understood, will be made late today The sales will be made thru 54 000 local postmasters, who will receive orders from consumers and transmit them in bulk to the sales division of the war department The orders will then be sent in bulk to the postmasters who will make distribution thru the mail carriers to the home of the consumers.

Postmaster will be immediately furnished price lists and the description of the food available. Later blankets, clothes and other surplus army stocks will be sold in the same way, as they are declared surplus.

Grange

BETHLEHEM

The following program will be given by the Bethlehem Grange Friday, August 2:

Song, Grange.
Roll call, Verse from the Bible.
Reading, Gertrude Shaw
Reading, Gladys Haines.
Chorus, Your subject, Mrs. John Dobson, Mrs. Carl Huff
Grange news, Grace Hamilton.
Music, Mary Kunger
Pen picture, Leona Dobson.
Paper, Donald Richard
"Some of the pleasures and disappointments of the farm."
Exercise, Juvenile class.
Surprise committee, Mr and Mrs James Robinson, Mrs Grace Klinger, Mrs Ora Hamilton, Mrs James Clark, Waldo Neldon, Frank Haines, Howard Randles, Mrs. Emma Mowery, Louisa Wright.

JACKSON

The program for Jackson Grange, August 8.

Song, Grange.
Roll call, A way of practicing economy.
Reading, Russell Shaw.
Paper, Should a farmer take a vacation and how? George Haines
Recitation Edith Shaw, Norma Lowery, Harold Lowery.
Music, Carrie Shaw.
Paper, Ten common things about the home and farm which my father did not have when he was a boy on the farm, Everett Lowery.
Song, G H Haines.
Reading, Mrs Foster.
Music, Ethel McCoy.
Song, Mr. and Mrs Everett Foster
Paper, Shall we keep dairy or beef cattle in this community? Clay Lowery.
Closing song, Grange.

The Jollier

Chicago should learn from Coshocton when it comes to getting along without surface or elevated cars.

Refrigerator thieves will soon have to content themselves with the theft of the ice.

A Coshocton business man just back from Chicago expressed his opinion of the city just now as a helluva place.

New names for 2.75 beer are "low velocity" and "run-of mine."

Booth Tarkington says the world might know more if Isaac Newton had been hit on the head by a woman instead of an apple.

The tired business man is back at his desk recuperating from his strenuous two weeks' vacation.

Motorists in turning street corners are urged to keep at least two wheels on the pavement.

The fellow who used to win a bride by showing gentle manners now borrows a wad and buys an automobile.

Those city Fords have not been used to scare the farmers from their farms. They scramble up the ... to get out of the way of the ...

The only league Germany is permitted to enter is the Ar... League.

The stars continue to bode ill for ...

No other way than the Grape-Nuts way can process wheat and barley into such tempting flavor.
Grape-Nuts
"There's a Reason"

WE SELL IT FOR LESS

EXPANSION SALE

FRIDAY and SATURDAY—THE LAST 2 DAYS

THIS GREAT SALE POSITIVELY ENDS SATURDAY AUGUST 2nd

You must come Friday or Saturday if you wish to avail yourself of the opportunity to save

YOUR CHOICE OF ANY LADIES' HAT IN THE STORE
98c

YOUR LAST CHANCE TO BUY MEN'S ELK SHOES AT
$1.98

YOUR CHOICE OF ANY MEN'S STRAW HAT IN THE STORE
98c

LADIES' WHITE GABARDINE SKIRTS, PRE-SHRUNK, YOUR LAST CHANCE FRIDAY AND SATURDAY ONLY
$1.98

LADIES VOILE DRESSES

AT PRICES THAT WILL COMPELL YOU TO BUY NOT ONE, BUT TWO OR THREE. COME IN AND SEE THESE WONDERFUL VALUES

$1.98, $2.98, $3.98, $4.98, $5.98

MEN'S WORK HOSE
8c

MEN'S BLACK DRESS HOSE
10c

MEN'S KHAKI TROUSERS
$1.29

MEN'S COOL CLOTH AND PALM BEACH SUITS. LARGE SIZE ONLY
$4.98

MEN'S CANVASS GLOVES. YOUR LAST CHANCE TO BUY THEM AT
9c

STRAW HATS FOR BOYS' AND GIRLS'
9c

BOYS' WORK STRAW HATS
7c

REMEMBER OUR DOUBLE GUARANTEE BINDS EVERY SALE. YOU MUST BE SATISFIED OR NO SALE. YOUR MONEY IS HERE WAITING FOR YOU, IF YOU ARE DISSATISFIED WITH ANYTHING BOUGHT HERE.

Most for Your Money, or Your Money Back.

Minces Under Selling Store
WE SELL IT FOR LESS
PARK HOTEL BUILDING COSHOCTON'S ONLY UNDERSELLING STORE. COSHOCTON, OHIO

Most for Your Money, or Your Money Back.

New York Day-By-Day

By O. O. McINTYRE

NEW YORK July 31. ... Does ... but it seems to me ... the ... of the ... ever ... the ... the ... the

Bergo

Cereal Beverage
Refreshes and benefits

Drives away fatigue

When you're tired and nervous, a glass of Bergo refreshes you most gratefully.

It has the true cereal taste, and is rich in strength-giving qualities.

Lively, snappy, sparkling. Distinctly different. One taste proves it.

Order a case from your grocer or phone the distributor.

Also Try
Bergo Ginger Ale
Bergo Orange-Tang
Bergo Birch Beer
Chinese Sparkling Cider

Berghoff Products Co.,
Ft. Wayne, Ind.

Distributor:

W. H. McClelland
The Park Hotel Phone 36

COUNTY NEWS

COSHOCTON RT. 6

Mr. and Mrs. Byrl Roberts were the week end guests of Mr. and Mrs. John Senter of Zanesville

Mrs. Lizzie Smailes of Coshocton, spent Saturday with her mother, Mrs. Jane Richcreek.

Mr. and Mrs. Will Offenbaker and son Raymond, Miss Ida Elliott and Mr. Atchinson of Zanesville were the Sunday dinner guests of Mr. and Mrs. Emmett Wright and called on Miss Mary Richcreek in the afternoon.

French Wright and Mr. Porter of Coshocton, called on Isaac Miller Sabbath afternoon.

Mr. and Mrs Emmett Wright called on Mr. and Mrs. William McCann Sunday evening

James Dickey spent Sunday afternoon with Edward Fortune.

Mr. and Mrs. Emmett Norris and son, spent Friday with the latter's parents, Mr. and Mrs. Anderson Marlatt

Mrs. Clara Fortune and Mrs Florence Hardesty shopped in Coshocton Saturday.

WARSAW VALLEY

Miss Berma and Grace Hamilton are visiting relatives in Columbus.

Mr. and Mrs. S. W. Hamilton entertained at their home Sunday: Mr and Mrs. Harvey Frye and children, Mr. and Mrs. Harrison Schott, Mr. and Mrs. John McCullough and son, Buriel.

Mr. and Mrs. Joshua Styers called on Mr. and Mrs. Fred Randles Monday evening

Mr. and Mrs. J. C. Wright and Mr Smith, of Coshocton, spent Friday with Mr. and Mrs. Grant Bantum and assisted with threshing.

Mrs. Emma Mowery and family motored to Buckeye Lake Sunday.

Several from this vicinity attended camp meeting in Warsaw Sunday.

Mr. and Mrs. Guy Leech and children, Thelma, Eugene, and Ward, Mr. and Mrs Charles Renner, Mr. and Mrs. Walter Leos and daughter, Maxine, and Miss Nellie Neldon spent Sunday with Mr. and Mrs. James Clark

J. C. Bower and family shopped in Coshocton Saturday evening

Mr and Mrs Grant Bantum and children and Mr. and Mrs. Frank Bantum and son, John, motored to Brink Haven Sunday and spent the day with Dr. and Mrs Fred Bantum

Miss Julia Palmer, Miss Leona Wood and Russell Palmer spent the week end at the home of S. W. Hamilton.

The buzz of the threshing machine is heard in all directions in this vicinity

Mr and Mrs. John Waters and son, Paul, spent Friday with the latter's parents, Mr and Mrs. Laughlin

Mr. and Mrs. Lewis Neldon and family, and Mr. and Mrs. Harve Neldon will leave in the near future for a motor trip to California

Mr and Mrs Joshua Styler spent the week end with Mr. and Mrs. Ray Lonsinger and attended the picnic at New Castle Sunday.

COSHOCTON RT. 6

Mr and Mrs Henry Grace, of near Pleasant Hill visited last Thursday with their son-in-law and daughter, Mr. and Mrs. Bert Ogle

Leroy and Cecil Ogle spent from Thursday until Sunday with their grandparents, Mr. and Mrs Henry Grace

Mr. and Mrs Henry Wright spent Monday with Evaline and Minerva Dickerson and gathered some berries

Mr. and Mrs. Bert Ogle and son Otis were guests Sunday of Mr. and Mrs. Henry Grace.

Bert Ogle assisted Perly Cunningham in cutting hay Friday and Saturday

After attending quarterly meeting at Chalfants Sunday, Mr and Mrs. Henry Wright were guests at dinner at the home of Mr and Mrs Orlie McKee.

Evaline and Minerva Dickerson attended quarterly meeting services at Chalfants Sunday.

Mrs Will Dobson spent Monday with Mrs Harry Thomas

Charley Thomas is assisting Harry Thomas in his coal bank this week. Haulers are wanting coal

Mrs Fern Ogle went to Cooperdale Saturday on business.

WEST CARLISLE

Miss Alice Finlay, who has spent several years as a missionary in Japan and is now at her home near Keene will speak in the M. E church Sunday morning at 10.30. Every one invited to hear her.

Mrs Clyde King of Columbus, is visiting her mother, Mrs. Nan White.

Mr. and Mrs. Clarence Miller and little daughters, Florence and Lucile, and Forrest Vintermute of Cooperdale were Sunday guests of Mr. and Mrs Z Melick.

Mrs Edward Turner and son of Cambridge are visiting relatives here

John Matthews, who is employed in Cleveland was home Friday

Mrs Myrtle Cochran entertained at dinner Wednesday, Mrs. J. C. Jackson, and daughters, Pauline and Frances, Columbus, and the Misses Ethel and Hazel Hoover.

Mr. and Mrs O. H. Botts spent Sunday with Newark friends.

Miss Anne Moore and niece, Lillie McKee, are spending a few weeks in the country with relatives.

Mr. and Mrs. Morris Lease and little daughters, Evelyn and Zella were entertained at the home of Mr. and Mrs. Wolford near Fairview Sunday.

Mr and Mrs F C Welling and son, Charles called on friends in Trinway Tuesday afternoon.

Miss Blanche Miller was the guest of New Guilford friends over Sunday

Mr and Mrs Fred Fowler, Coshocton, spent the week-end at the home of Mr. and Mrs. E. S Crawford, Mrs Fowler's parents

Mr. and Mrs. Milton Anderson and sons, Arthur and Kenneth motored to Newark Saturday afternoon

Mr. and Mrs A T Heft spent Friday evening in Bladensburg.

Mrs Rudolph Rine son and daughter, of Trinway visited Mrs. Charles Rine Tuesday.

Miss Jane Welling, Zanesville, was the guest of Estella Hughes the first of the week

The W. F. M S meets Saturday, August 2nd at two o'clock with Mrs Nathan Mosholder.

HELMICK

Misses Grace Shepler Daisy Adams and Emma Lewis spent Wednesday in Coshocton.

Mrs Cliff Willard, of Paint Valley, has returned to her home after spending a few days with her mother, Mrs Jesse Lewis.

Mrs. Margaret Shepler spent Wednesday evening with Mrs. Stanton Reed

Mr and Mrs. George Stover spent one day last week with Mr and Mrs W. M. Stover.

Misses Grace and Olive Fox spent Sunday with Ethel Fox.

Mr. and Mrs. Lloyd Philip and Mr and Mrs Harry Raymond and little daughter Pauline spent the week end with Mr. and Mrs. B J Frederick

Misses Clemmie Bantam, of Bliss-field and Edith Patterson, of Fleming's Corner, spent Saturday and Sunday with Zelma and Elva Reed.

Miss Hazel Elliott, of Metham, is spending a few days with friends at Helmick

The Bucklew and Mullett reunion which was held last Saturday in Reed's grove was well attended and a good program was rendered

Mr. and Mrs. Theodore Carter had as their Sunday dinner guests, Mr and Mrs Charley Miller and Mr. and Mrs. P. W. Myers and family.

Mr. and Mrs. Erry Reed spent Sunday with Mr and Mrs Jesse Bender, of Coshocton Route 2.

Mr and Mrs Sanford Lowe and children spent Saturday evening in Coshocton.

Mr. and Mrs. Logan Fox and Mr and Mrs Erry Reed spent Saturday evening in Killbuck

George Fox is on the sick list

Everette Reed spent Sunday with Ben Lewis.

Bessie Lewis is spending a few days with her sister, Mrs Cliff Willard, of Paint Valley.

BALTIC

Miss Florence Miller is visiting with relatives at Orrville this week.

Mr. and Mrs I N Strock returned home Friday after a week's visit with Walter Wisner and family at Lockwood.

Mr and Mrs William Hooper and Miss Laura Hooper, of Chagrin Falls, are visiting this week with the families of William and J. C. Domer.

C A Haas made a business trip to Sugar Creek Saturday

Miss Zelpha Hoffman is spending the week with relatives at Akron.

Mr and Mrs Gittmer Hannah, of Brideport, were the guests of Mr. and Mrs E A. Carpenter Sunday

Mrs Henry Haas spent several days last week with friends at Dover

Miss Arline Shubert returned to her home at Elyria after a two weeks' visit with C. W. Diefenbach and family.

TRINWAY RT. 1

Mr and Mrs C S Gault and daughter Mary, Edith Crawford and Samuel Camp transacted business in Coshocton last Saturday

Mr and Mrs Milton Wright, Mr and Mrs George Wright and Mr and Mrs McKinley Thomas picnicked at Buckeye Lake last Saturday

Mr and Mrs Dwight Walker and daughter and Mr and Mrs Welbie Crawford and children visited at the Eli Underwood home last Sunday

Mr and Mrs Emmett Chaney and Mr and Mrs Lynch Pigman made a business trip to Coshocton Tuesday

Dr and Mrs Hickman called at the Preston Axline home Tuesday afternoon

Mrs Etta Turner, of Cambridge, is visiting relatives on the route and near West Carlisle

Mrs. Hattie McKee and daughter Maxine visited Mrs Estella Hickman last Thursday.

The Canton Lumber Company has been hauling logs from the B M. Legg farm this week by the use of auto trucks and loading them on cars at Cooperdale Probably the largest poplar logs in the country have been cut and hauled from these woods this summer

Mrs Annabel Gault Laughlin, of Warsaw (formerly of this route), is recovering nicely from an auto accident at their home about two weeks ago.

Mr. and Mrs Everett Pigman, of Pittsburg, are visiting at the Lynch Pigman home

FRESNO RT. 4

Mr. and Mrs Russell Welling were Sunday guests of Mr and Mrs. Roy Olinger, of Coshocton.

Mrs Eva Leavengood Mrs Gerhart Scheetz and Mrs Edward Leavengood from Wooster were guests of Mrs Albert Welling Tuesday

Mrs. L A Baad and daughters Mildred and Ruth spent Monday at John Menzers

Oscar and Erma Boyd from near Beck's Mills spent Sunday with friends on this route

Miss Etta Engle was the week end guest of friends at Millersburg.

Mr and Mrs John Straitz from Mound called on Miss Mary Leavengood, who has been ill for the past few months.

Mr Simon Scheetz and family motored to Dover Sunday and spent the day with relatives

The Erb brothers delivered eight loads of wheat to Baltic Tuesday from their farm on Mill Creek

CANAL LEWISVILLE

Mr and Mrs John Babcock returned home Monday after a visit with relatives at Dayton

Lewis and Wanetta Harcaker, who have been spending the past week at the home of their sister Mrs Don Mizer at Canton, returned to their home here Sunday.

Mrs Gusta Miller spent Sunday with relatives near Fresno

Miss Callie, Susan and Nellie Meyer, of Akron, spent the week end with their parents, Mr and Mrs Henry Meyer

Mr and Mrs Dan Gribble, of Oak Grove, were guests of Mr. and Mrs D B Markley Sunday

Sam Payne, who is employed at Canton spent Saturday and Sunday with home folk

Mr and Mrs. John Henderson and children were called to Zanesville Tuesday evening by the sudden death of their uncle

Miss Minnie Burris, of Coshocton, spent Sunday with friends here

Mr and Mrs Dwight Besst and children were guests of Mr. and Mrs. R L Besst Sunday

Thomas McGiffen is visiting relatives at Cleveland this week.

Etta Engle, of Fresno Route 4, spent Sunday with friends here

BAKERSVILLE

Mrs John Maurer and daughter Gladys of Beach City are visiting Mrs. W C Hawk and other relatives.

Dewey Bixler of Canton spent the week end with his mother, Mrs Grace Bixler.

Mr. and Mrs Claude Mizer and children of Glenwood, spent Sunday afternoon with relatives in town

Mrs Carrie Graham and daughter, Grace, of Winfield, Kansas, spent the first of last week with Mrs. W C. Hawk and family and John Leech and daughter, Iva

Mr. and Mrs Frank Riggle and daughter, left Monday for their home in San Francisco, Cal., after an extended visit with relatives and old friends.

Mr and Mrs B C Geese of Columbus, have returned home after a few days' visit with relatives here

The Ladies' Aid of the Presbyterian church will meet with Mrs. Charles Neiss Saturday afternoon Aug 2nd

Rev and Mrs J McQueen and son, Russell of Newcomerstown, were dinner guests at the home of Mrs John Leech Thursday

Mr and Mrs Dennis Stewart and son Elmer, spent Sunday evening with Mr and Mrs Roy Mizer.

Mr and Mrs Luther Wesley and sons Donald and Paul spent Sunday at the home of Nicholas Scheber.

Several from here attended the social at Stone Creek Saturday night

Mr and Mrs Henry Schlarb and family spent Sunday with relatives at West Lafayette

Mr and Mrs Andrew Leech spent Monday evening at the home of Henry Schumaker

Mrs D L Mizer spent Monday with relatives at Glenwood

Mr and Mrs Will Leech of Pleasant Hill spent Thursday afternoon with Mrs John Leech

Miss Helen Brownson visited Miss Ruby Edgerton a few days recently.

DAVIS HOLLOW

Mr and Mrs Merrell Cooper and little son, Leland, of Coshocton, spent Saturday night and Sunday with Mr. and Mrs. James Turnbull.

Maude Cox returned to her home Tuesday from Coshocton where she has been visiting her sister, Mrs. H. H Staggers

Mrs. Dorothy Cox and daughter, Margaret, were in Coshocton Monday.

A new coal mine is being opened on the Alphonso Wright farm and it is thot the miners can go back to work in about two weeks.

Mrs Hannah Holdsworth spent Tuesday night with Mr. and Mrs. Arthur Holdsworth.

Mrs. Ray Turnbull entertained Friday in honor of her daughter, Thora Mae's birthday anniversary the following. Geneva Turnbull, Reva Courtright, Maxine Courtright, Deloris Holdsworth, Evelyn Holdsworth, Ruth Mapel, Zola Mapel, Helena Turnbull, Oakley Courtright, Clifton Wills, Clova and Hilda Jones, Gladys Flecoat, Nina Stuhard of Newark and the guest of honor

Mrs. Corbett Wills was in Conesville Tuesday.

Frank Garrett and Walter Wilson called on Gadys Flecoat and Nina Stuhard at the home of Mr. and Mrs. James Turnbull Sunday evening.

Several from this place attended the social at Conesville Saturday evening.

CRIME IS EXPENSIVE

COLUMBUS, July 31—Prevention and punishment of crime costs the state of Ohio approximately $10,000,000 a year, according to figures compiled by H. S. Riddle, president of the state board of administration.

Biggest Reductions Of The Season
On Women's and Misses
COATS —AND— SUITS

—Wash Waists
—White Skirts
—Silk Underwear
—Children's Dresses
—Georgette Waists
—Muslinwear
—Bead Spreads
—Gingham Dresses
—Corsets
—Hosiery

Gem
THE WOMEN'S STORE

CAPES
FOR MISSES AND LADIES
$5 each

La-may Face Powder Is Harmless to the Most Delicate Skin

Now you can use a pure face powder that is guaranteed not to injure the most delicate baby skin It will not cause enlarged pores, blackheads and irritations. And it really stays on better than any other face powder It does not contain white lead or starchy rice powder (Poudre de Riz) to make it stick. White lead poisons the skin and rice powder turns into a gluey paste that encourages enlarged pores, blackheads and rice powder pimples. The specialist who makes this improved powder uses a medical ingredient that doctors use to heal the skin. In fact, this new powder helps to prevent and reduce enlarged pores and pimples It is also astringent, discouraging flabbiness, crow's feet and wrinkles. Because it is pure and because it stays on so well this La-may powder (French, Poudre L'Ame) is now used by over a million American women The large size is only fifty cents and the trial size is twenty-five cents Remember, La-may is guaranteed absolutely pure Five thousand dollars reward is offered any chemist who finds it contains any white lead or rice powder Refuse substitutes. Your common sense will tell you that when you are offered a substitute it is sure to be a demonstrator trying to sell an inferior powder that pays a big commission. When you use this absolutely pure La-may and see how splendidly it beautifies your complexion, you will understand why it so quickly became the most popular beauty powder sold in New York Save this notice. La-may rouge is also pure

GOITRE

Removed for Mrs. D. A. Wilt by External Remedy.

Mrs D A Wilt, Washington C H, Ohio, says in her own home paper, the Washington Record Republican, "I had an exophthalmic goitre and suffered beyond description for three years. I was a nervous wreck and in a terribly run-down condition I had almost given up in despair, when a friend advised me to use Sorbol-Quadruple Two bottles have practically cured me and restored me to much better health in every way I am glad to tell my experience, even by letter."

Sorbol-Quadruple comes in small bottles, containing enough for most cases It will not irritate or stain the skin Requires ten minutes daily

Get further information at Page & Lorenz Drug store or drug stores everywhere, or write Sorbol Company, Mechanicsburg, Ohio Adv.

Men's Tan and Black $7.00 English Dress Shoes for $4.98. Why pay regular Shoe Store prices when you can buy at **D. O. Thompson's** for "Less"?

The Commercial National Bank

Coshocton, Ohio

Equipped to Serve You in Every Way

Our service to our patrons is based on our knowledge of their needs, and our unsurpassed facilities for taking care of them without delay.

ABE MARTIN

What's become o' th' ole time pop corn ball that wuz wrapped in red tissue paper? Th' best way out o' it is not t' be in it.

DOCTOR JACKSON'S
Digestive and Liver Powder

Will relieve acute indigestion Keep it in your home

Price 50c and $1.00 at all druggists Send 3c stamp to The Jackson Medicine Co., Zanesville, O for sample package

MAN'S BEST AGE

A man is as old as his organs; he can be as vigorous and healthy at 70 as at 35 if he aids his organs in performing their functions. Keep your vital organs healthy with

GOLD MEDAL HARLEM OIL CAPSULES

The world's standard remedy for kidney, liver, bladder and uric acid troubles since 1696; corrects disorders; stimulates vital organs. All druggists, three sizes. Look for the name Gold Medal on every box and accept no imitation

The best $5.00 Shoe made is sold at **D. O. Thompson's** for $3.50, Blucher style, wide or narrow last. Having "No Rent to Pay" we save you the difference.

A WOMAN'S BEAUTY Often Spoiled by a Slow-Acting Liver

Lack of Good Healthy Bile in the Liver Is the Greatest Detriment to the Good Health of Both Men and Women.

Our method of combining podophyllum with the laxatives which act in harmony with it is the great discovery we have to offer you in F & G Pills for the liver and bowels.

Do not be induced to use preparations which contain calomel, violent cathartics or some destroying drugs which give only a temporary effect but leave the organs in a weakened condition and the ailments for which the pills are taken deeper seated than before.

When you use F & G Pills you know that the vegetable ingredients you are taking are mild in their action.

People know more about medicines nowadays than they used to and what results are to be expected from the use.

Rosy cheeked healthy women are active and full of good cheer, their daily activities become a pleasure while those whose liver and bowels are not performing their duty are sallow, skinned, tired, headache stricken, under the weather, bad breath, pimples and constipated. The liver is not secreting healthy bile and should be made to do so. F & G Pills containing podophyllum compel the liver to secrete good healthy bile which in turn aids digestion—acts gently on the bowels—in a mild, natural way—to rid the system of waste matter and keep the bowels regular.

When you take F & G Pills you know that you are using a good, wholesome laxative made from the purest, most effective vegetable ingredients—all the good effects of a cathartic without any of the bad results. All druggists. 10c, 25c the box.

People who have headaches, dizziness, poor appetite, should use a course of F & G Pills. They have proved that they are the best medicine for the liver. Don't be prejudiced against F & G Pills because some other pills you have taken failed to do you good. The fact that other laxatives which were in no way like the powerful combination in F & G Pills have been tried and found wanting should be a strong argument in favor of F & G Pills, the very highest results have been reached in the use of this vegetable combination—all the good effects of a cathartic without any of the bad results. All druggists. 10c, 25c the box.

Don't stand in your own light.

Use F & G Pills—you and your doctor can rely upon their merit.

For Sale By Page & Lorenz.

FOR ITCHING TORTURE
Use Antiseptic Liquid Zemo

There is one remedy that seldom fails to stop itching torture and relieve skin irritation and that makes the skin soft, clear and healthy.

Any druggist can supply you with Zemo, which generally overcomes skin diseases Eczema, itch, pimples, rashes, blackheads, in most cases give way to Zemo. Frequently, minor blemishes disappear overnight. Itching usually stops instantly. Zemo is a safe, antiseptic liquid, clean, easy to use and dependable It costs only 35c; an extra large bottle, $1.00. It will not stain, is not greasy or sticky and is positively safe for tender, sensitive skins.

The E. W. Rose Co., Cleveland, O.

Picknickers Attention

Covered Truck with side seats. Just the thing for picnic parties. By the day or trip. For rates call at

Earle's Furniture Store
605 Main-St., Coshocton, Ohio.

Pastime Tonight

YOUR LAST CHANCE TO SEE

MAE MARSH in "HIDDEN FIRES"

Also FORD EDUCATIONAL WEEKLY

TOMORROW——PARAMOUNT Pictures Present BILLIE BURKE in "THE LAND OF PROMISE"

The story that made New York sit up and take notice. The tender heart interest story by W. Somerset Maugham that was the hit of its stage season. Enhanced by the captivating presence of BILLIE BURKE. This becomes a Paramount Picture you can't afford to miss.

——Also Added Attraction——

MACK SENNETT COMEDY

"SHERIFF NELL'S TUSSLE"

With BEN TURPIN and POLLY MORGAN.

Utahna Tonight

ROY STEWART in "THE SILENT RIDER"

Also PETE MORRISON in "THE GUN PACKER"

——Extra Added Attraction——

ALICE HOWELL in The Big Elko Komedy Screen "SOCIETY STUFF."

Utahna Tomorrow

THOMAS H. INCE presents

WILLIAM S. HART

in "Blue Blazes Rawden"

Directed by WILLIAM S. HART (By J. G. HAWKS) Supervision of THOMAS H. INCE Photographed by JOE AUGUST

An ARTCRAFT Picture

NEW ALTITUDE RECORD IS SET FOR AMERICANS

NEW YORK, July 31—A new American altitude record was established late yesterday by Roland Rohlfs, test pilot for the Curtis Aeroplane and Motor Company.

In a flight of less than two hours at Roosevelt field, Mineola, Rohlfs attained a height of 30,700 feet. He was compelled to descend because his motor became chilled at a temperature of 25 below zerow. He attempted to wrap the engine with strips torn from a cushion, letting the plane run itself during the operation, but a 100 mile an hour wind tore the strips away.

The previous record was made by Capt. R. W. Schroeder, U. S. A. at Dayton, O., Sept. 18, 1918. He made an altitude of 28,900 feet. The world record was made by Adjutant Casales of the French army at Villa Coublay, France, June 14, 1918, when he reached a height of 33,136 feet.

COMMERCIAL BANK BUYS CITY BONDS

Coshocton city bonds amounting to $6,950 were awarded to the Commercial National Bank Wednesday afternoon. The Coshocton National Bank was the only other bidder. The bonds were issued for street improvements, the amounts being as follows: Coe-av, $1,850; Oak-av, $2,110; Twelfth-st, $2,160; Hay-av, $850. The bids were opened at the city auditor's office by the finance committee of the city council.

BREAKS AN ARM FALLING FROM HAY

Edgar Dudgeon, Keene, sustained a badly fractured arm when he fell from a load of hay while working near his home at that place late Wednesday afternoon.

While the injury is very painful it is not likely to prove serious. Drs. J. W. Shaw and E. M. Wright attended him.

HELD FOR THEFT.

Ed. (Bruno) Blackson was arrested by Sheriff Cullison, Wednesday on a charge of stealing an auto carburetor and attachment from George Bock. He was brot before Justice E. G. Abbott, Thursday and pleaded guilt. Blacksonwas lodged in the county jail until the exact value of the property can be determined by the owner.

MARRIED WEDNESDAY

J. W. Richards, Athens, O., and Miss Flora Evans, Coshocton, were united in marriage by Justice R. B. McDermott Wednesday afternoon.

Mr. Richards was recently from the service. The couple will make their home in Athens, where the groom is employed.

IS OPERATED UPON

Ned Clark, six, son of Riley Clark, Warsaw, underwent a minor operation at the home in that place Thursday morning. Drs. J. W. Shaw and E. M. Wright performed the operation.

WASHINGTON, July 31.—Director General of Railroads Hines has been conferring since Monday with a committee of more than 100 representatives of railroad employes with regard to a "very substantial increase in wages to meet the rapidly increasing cost of living," Hines announced today.

IS NOMINATED FOR JUDGE'S BENCH BY PRESIDENT WILSON

Samuel Jordon Graham.

Samuel Jordon Graham of Pittsburg, Pa., has been nominated judge of the court of claims by President Wilson. At present he is assistant attorney general.

SUICIDE ASKS NO PROBE BE MADE OF ACT

CLEVELAND, July 31.—Before jumping into the lake, John Bargo, 50, left a note asking the police not to bother about an investigation into the cause of his suicide, or subject his body to an autopsy.

"Its enough that I had good reasons for doing it," he wrote. The note was found pinned to Bargo's clothing. Bargo also wrote a request for his body to be cremated and the ashes cast to the winds. Life guards were hunting for the body today.

SIX

(Continued From Page One)

from Washington, they said, they will have information ready.

CHICAGO, July 31.—Chicago's street car and elevated railway strike cannot end before Saturday, in the view of officials of the striking union and of the operating companies today.

Hope that it will likely end by midnight Friday was seen in a decision of President W. D. Mahon of the International Carmen's Union to submit a referendum vote to the striking employes, to determine whether they will abide by the wil of the admitted minority of so-called radicals who were alleged to have forced the strike on cooler heads within the union. Voting will begin at 8 a. m. tomorrow and will cease at 4 p. m. Decision of the strikers may be announced within a few hours, Mahon said.

The propositions of the referendum vote wos suggested by Governor Lowden who issued a statement saying he believed the wages and working conditions provided in the compromise fair.

Read for Profit—Use for Results—Tribune Class Ads

DISSATISFIED WITH AWARD OF $50,000

CLEVELAND, July 31.—Dissatisfied with an award of $50,000 against the city of Cleveland after 24 years litigation over 4.22 acres of ground taken from her for park purposes, Mrs. Viola Nichols was today preparing to re-open the case in the courts.

The woman entered suit for $450,000 and the case dragged thru several courts, first by one side and then by the other until a jury in the insolvency court yesterday made the award to the woman.

A new trial will be asked. Separate suit will also be started to collect rental for the land.

TWO DISTRICTS WILL VOTE ON SCHOOL LEVY

Walhonding and Roscoe special school districts will hold an election August 12th for the purpose of increasing the tax rate and additional two mills.

The districts are now availing themselves of an increase of five miles for school purposes over and above the limitation of ten mills, set by law.

In case the election carries the amount for school purposes will be increased form five to seven mills.

According to a law passed in June 7th, 1919, the increase may be made thru election, which however must be held on August 12th, this year. The law becomes inffective after that date.

INFANT DIES

James Alfred McConnell, the infant son of Mr. and Mrs. Alfred McConnell, McGuire's Grove, died at the home there early Thursday morning. The infant was born Wednesday.

Besides the parents, a sister, Bonnie Gene, 2, survives. The funeral services will be held from the home Thursday afternoon and interment made in South Lawn cemetery, this city.

HUNT DEGENERATE

CLEVELAND, July 31.—A posse of citizens led by Sheriff Henratty and three deputies, searched the woods near Solon today for an armed man wanted on a charge of attacking his daughter.

The man was said to be armed with a rifle and a large quantity of ammunition.

COMMUNION SERVICE

Communion service will be held at the Fresno U. P. church Sunday at 10:30 a. m. The sacrament of baptism will be administered and an offering for missions will be taken. John Harris, of Pittsburg, will favor the congregation with a solo.

Preparatory services will be held Friday evening at 8:00 o'clock and Saturday afternoon at 2:00.

MINOR OPERATION

Drs. J. W. Shaw and E. M. Wright performed a minor operation on Miss Mildred Moore and W. S. Moore at the home in Nellie Thursday morning.

BIRTH NOTE

A daughter was born to Mrs. Etherington Spangler at the home of her mother-in-law, Mrs. Hester Spangler, Chestnut and Fourth-sts, Thursday morning. She has been named Harriet Campbell.

OPEN YOUR EYES

MYSTIC

TODAY FRIDAY AND SATURDAY

CONTINUOUS From 1 P. M. to 10:30 P. M.

ALL SEATS 35c

Including War Tax

A film drama of the penalties of ignorance in sex matters, of the foolishness of mothers, of the curse of quacks, of the triumph of love over illicit passion.

Prepared under supervision of the U. S. Public Health Service. It is a chance to inform your sons and your daughters of the facts of life many parents keep secret.

CALLS CHICAGO RIOTS NATIONAL PERIL, IN TALK

CINCINNATI, O., July 31.—Chicago race riots were characterized as a national and not a local problem by Rev. Geo. Craig Stewart, of Evanston, Ill., speaking last night at a regional conference of the Episcopal church at Cincinnati.

We must nationalize our religious and moral problems," he said. "More, we must universalize them. The trouble with United States senators today is that they have failed to universalize their vision; and see things only from a national angle."

HARTMAN ESTATE APPRAISED.

The inventory and appraisement of the estate of Andrew Hartman, deceased, has been filed in probate court. The total appraisement is $5,994.10. John H. Hay, M. A. McConnell and T. L. Montgomery were the appraisers.

Horlick's the Original Malted Milk. Avoid Imitations and Substitutes.

MORNING SPECIALS UNTIL NOON ONLY, FRIDAY and SATURDAY

Men's Dress Shirts, worth $1.00, coat style, for 49c, all sizes, at D. O. Thompson's.

APE

(Continued From Page One)

Barnhill, O., is mentioned among other Tuscarawas-co people who are said to have seen the animal.

Following their talk the two men, together with C. H. Hood, met with Sheriff Cullison and other local officials preparatory to the organization of a hunt. Plans were made to go out Thursday morning but owing to the heavy rain it was deemed advisable to postpone the affair until a more favorable time.

Residents of the Walhonding vicinity were considerably alarmed by the news and were making their own preparations for a hunt Thursday morning.

Word concerning the affair has been widely circulated and the capture of the ape is thot to be only a matter of time.

WASHINGTON, July 21.—A bill providing for universal military training was introduced today by Senator Chamberlain, Oregon.

PITTSBURG PRODUCE

PITTSBURGH, PA., July 31.—Live, Hens 35@36 cents; roosters 21@22c; geese 20@22; broilers 43@45; turkeys 30@35; ducks 32@35. Dressed poultry, hens 37@40; roosters 22@26c; broilers pair $1.50@$2.00; ducks, spring 42; turkeys 40@45.

BUTTER, prints 58@58½; pounds 57@57½; cooking 49@50. Ohio 52@53.

EGGS, selects fresh 50@51; market 45@46 cents.

New System

Large Lemons, 5 for	20c
Large Loaf Coshocton Bread	12c
Campbell's Soups, can	11c
Navy Beans, lb.	9c
—COFFEE—	34c, 44c, 49c
Mission brand Prunes, can	10c

Chas. F. Walker & Son

Distributors of CAREY'S ROOFING SHINGLES PAINTS.

Phone 617 Coshocton, Ohio.

The HOME Building Association Co. NEWARK, OHIO.

Make The Old Home Your Home, For Savings

We pay FOUR PER CENT INTEREST and receive deposits in three ways:

1. Regular savings pass book account.
2. Investment Certificates of Deposit.
3. Regular time Certificates of Deposit.

Many of our customers make their deposits by mail.

Resources over $2,600,000.00.

4% OLD HOME

CINDERELLA TONIGHT

JANE AND KATHERINE LEE

Jane and Katherine Lee Famous Little Comedians, in "SMILES"

Also A Two Reel FOX SUNSHINE Comedy TOMORROW AND SATURDAY KITTY GORDON in "PLAYTHINGS OF PASSION."

Pastime Tomorrow

WHEAT WILL BE DISCUSSED SAT.

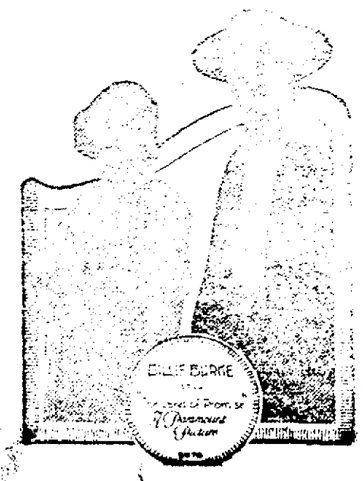

[illegible] of all [illegible] leaders, [illegible] and [illegible] to [illegible] will be held in the Coshocton County Farm Bureau office Saturday, August 2 at 1 p. m. The purpose of the meeting is to start a campaign for the organization and improvement of farm [illegible] and the improvement of the [illegible] of the county.

PICNIC AT McGUIRE'S GROVE

The committee on arrangements for the lawyers' picnic next Saturday has decided to hold the picnic at McGuire's Grove. Attorneys, court officials and a few invited guests will make the trip aSturday morning in automobiles. A big feed will be one of the principal features.

NOTHING HAS PLEASED C. P. AS MUCH SINCE VICTORY DAY

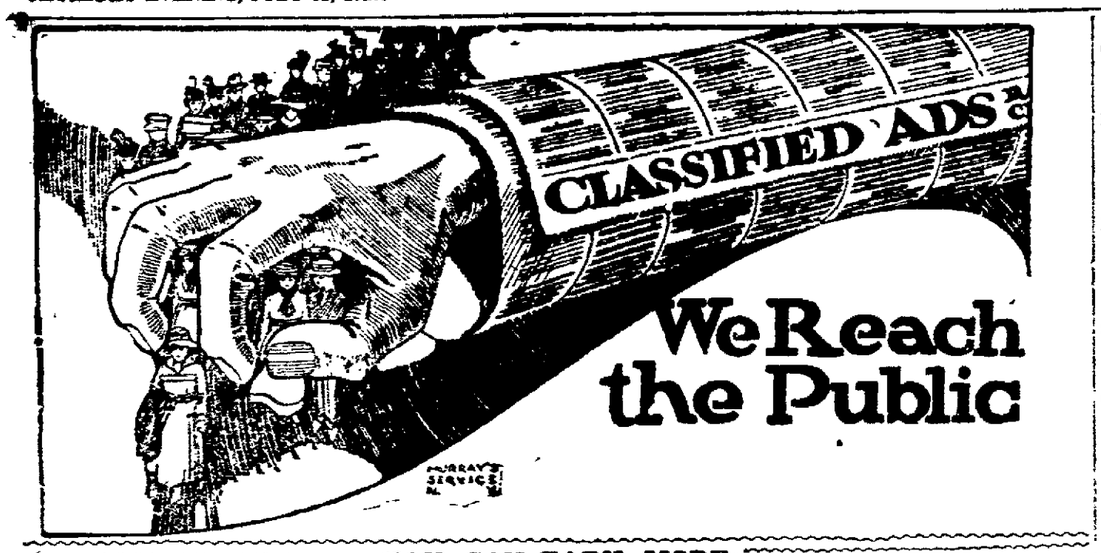

LOST AND FOUND

LOST—One horse blanket and two canvas covers, in Canal Lewisville. Return to James K. Cramblett, Canal Lewisvle.

LOST OR STOLEN—Note for $100, bearing name of Merrell Cox. Return to Joseph Cox, Tramway, Route 1.

LOST—Canvas wagon cover. Person was seen picking it up above fire station. Emler & Roahrig, Plainfield.

LOST—$100, Coupon Bond, Third Loan, No. 216,980. $10 reward for return to Coshocton National Bank, or William Kiss, Clowville. Bond buyers will please watch for this number.

FEMALE HELP WANTED

WANTED—Young lady for soft drink place. Address Charles Pressnall, 209 Center-st, Dennison, O.

MALE HELP WANTED

WANTED, workingmen, at once. Apply at Keagy & Lear Machine Co.

AS OUR REPRESENTATIVE we offer an attractive, dignified, business all your own exclusive to county men. An article of unquestionable merit, unlimited possibilities. 100% profit. Mr. Kelly, Coshocton Hotel.

AUTOMOBILES AND ACCESSORIES

FOR SALE—Ford touring car, 1915 model, good condition. Inquire West Lafayette garage, West Lafayette, O.

FOR SALE—1 Dodge, 1918; 1 Dodge, 1917; 1 Dodge, 1916; 1 Oakland, 1912; 2 Fords, 1914; 1 Detroiter, 1915; 1 Overland Truck, 1919; 1 Overland Roadster, 1914, 1 Studebaker, 1918, all in good condition. C. F. Chaney, 130 S. Third-St.

TO AUTO OWNERS IN COSHOCTON COUNTY! You have tried the rest now try the best Goodyear Tires and Tubes. Coshocton Vulcanizing Co.

GASOLINE AND OIL STATION open day and night. Standen Hotel, Walnut and Sixth-st.

FOR SALE—Ford touring car. A-1 condition. Phone 1415-C, 935 Oak-av. Call after 4 p. m.

NEW INTERNATIONAL TRUCK, for sale. First class order. Run 350 miles. 1500 lbs capacity. Cheap for quick sale. Call 429 south Ninth-st.

FOR SALE—Old model 5-passenger Overland Automobile in good condition. Cheap. Coshocton Auto Supply Co., 532 Main-St., 474

WANTED—All kinds of automobile repairing. Prices reasonable. Inquire 727 south Seventh-St.

FOR SALE—Starter and generator brushes and piston rings. Also head light bulbs for nearly every make of auto. Coshocton Auto Supply Co., 532 Main-St., Phone 474.

Funeral Friday Afternoon

Funeral services for Mrs. George A. McDonald, who died at Minneapolis Tuesday will be conducted at the home of R. R. Hanlon, Main-st, Friday afternoon at 2:30 o'clock. Burial will be made at Oak Ridge cemetery.

WE GUARANTEE Optical Accuracy

Accuracy in Examination
Accuracy in Fitting
Accuracy in Adjusting

Accuracy is our watchword and the keynote to our constantly growing business.

OTIS G. MORSE
Optometrist and Optician
Ricketts Block Main Street

YOU CAN EARN MORE MONEY

It is just a question of your willingness to study things that make your time more valuable.

Study shorthand, typewriting, accounting, etc. Qualify yourself for a better position.

Start AUGUST 18. There is a demand for competent office help.

COSHOCTON COMMERCIAL COLLEGE

A Modern Business School

MISCELLANEOUS FOR SALE

FOR SALE—Two piano case organs. Few talking machines, good condition at bargains. One slightly used piano reasonable. Stevenson Bros.

FOR SALE—Wanted to sell diamond, valued $125 for $80. Call Mrs. Hazel Bales, 140 south 2nd-st.

FOR SALE—Oak bedstead, springs and mattress. In perfect condition. Reasonable. Inquire 935 east Main-st. Phone 1282-B.

FOR SALE—Cedar fence posts can be purchased from the car at Fresno at following prices: 7 ft. 38c, 8 ft. 43c, 9 ft. 68c, on Tuesday, Wednesday and Thursday. W. H. Huff, Fresno, Ohio.

MANURE SPREADERS, for sale—Have received car of New Idea spreaders. Have some set up ready to hitch to. Any one needing same call on P. H. Harrisberger, Fresno, Ohio.

FOR SALE—3½ H. P. motor boat. Call R. Wilson, 131 north Second-st.

ONE TAUPE BOLIVIA COAT, satin lined thruout; Hudson seal collar, cuffs and pockets. Worn only a few times. Also one heavy motor coat and one Jersey sport suit, sizes 38 and 40. Call at 139 south Third-st.

FOUR FULL BLOOD airedale pups, for sale. John Berlean, 1440 E. Orange st.

LADIES $1000 REWARD—I positively guarantee my great successful "Monthly" Compound. Safely relieves some of the longest, most obstinate, abnormal cases in 3 to 5 days. No harm, pain or interference with work. Mail $2.00; Double Strength $3.00. Booklet free. Write today. Dr. C. X. Southington Remedy Co., Kansas City, Mo.

LIVE STOCK AND PRODUCE

DRIVING HORSE, for sale—Quiet, good driver. R. M. Bluck, Isleta, Rt. 1. Phone 49—R-5, West Lafayette Exch.

HORSE, 5 YEARS OLD, for sale—Inquire Ransom E. West, Fresno, O. Phone, Coshocton Exch. 2132—6-R.

FOR SALE—Horse, buggy and harness. Also saddle in good condition. Inquire 319 S. Second-st.

FOR SALE—1 good work horse, 10 years old; 1 5-year old Jersey cow, to be fresh first of August; 1 cheap cow giving 3 gal or better of milk a day; 2 coarse rams and one fine ram 2 years old; 8 head of young sheep. J. H. Snedeker, Coshocton R. F. D. 6, phone 2146, ring 4.

FOR SALE—Flemish Giant young rabbits; weight 5 and 6 lbs. Price $11 for the 7. Call at 515 Cambridge-st.

FOR SALE—A number one fresh cow; extra good in every way. Mary Burns, Mt. Vernon-rd, telephone pole 209, Coshocton Route 7.

RABBITS, for sale—One black Dutch doe, 7 mo. old, one Rufus Red doe, 5 mo. old, two Rufus Red bucks, 5 mo. old, one Rufus Red buck, 2 mo. old, one brood doe and two young. The first $15 takes them all, or will sell separately. Must be sold this week. Call and see them at 552 South Lawn-av. Carl E. Nelson.

WANTED TO BUY OR RENT

STROLLER CART, wanted—Call Mrs. George Gutting. Phone 395.

FARM, wanted—I desire to purchase farm costing $3,500 to $8,000. No objection to going some distance from town. John F. Bates, Coshocton, O.

LOW PRICED FARM WANTED—I am looking for a farm costing between $1100 and $2500. Do not object going some distance from town. Address, H. J. Goodman, Coshocton, Ohio.

FARMS WANTED—To sell. We have more buyers than we have farms to offer. Our terms are reasonable. McConnell & Karr, Agents.

1000 SHEEP, wanted—Any kind or age. Phone 1334-B. W. H. Dickey or L. E. Parrish, Coshocton, O.

Try a Tribune Classified Ad.

FOR SALE OR RENT

FOR SALE—In Roscoe. Six room house, electric lights and water in house, fruit, cistern and good big lot. Inquire of Wm. Montgomery, Roscoe, Ohio.

FOR SALE—Farm of 44 acres, fair buildings, large chicken house, lots of fruit. Located near the mines. Cheap for quick sale. Address Box M. O. Tribune.

FOR SALE—"Justamere Cottage" one half mile from city limits, 2 1-3 acres of land, barn, chicken house, fruit, good water and electric lights. John D. Cooper, phone 945-A, or 94.

FOR SALE—Large seven-roomed house on Otsego-av, near Seventh-st. Price $1,800.00. $200.00 cash, balance $16.00 per month. S. M. Snyder, Real Estate, Geidel Building.

FOR SALE—Four Family Flat. Rents for $32.00 per month. Price $3,000.00. Pays twelve per cent. S. M. Snyder, Real Estate, Geidel Building.

SPECIAL NOTICES

NOTICE—Telephone all garbage complaints to L. G. Marple, 1479-C.

WANTED EVERY BODY to know the Prairie Chapel church and Sunday school extend to you a cordial invitation to attend the annual Home Coming and picnic, Thursday, August 7, in Clark's grove. Come and meet your old friends and enjoy the day.

BUSINESS OPPORTUNITIES

WITHOUT GOOD EYES, EFFICIENCY IS IMPOSSIBLE. Have Them Examined By THE BURNS OPTICAL CO. Cor. Main and Sixth. Phone 87

SITUATIONS WANTED

WANTED — Experienced bookkeeper and typist. To a settled person, man or woman, who can take the responsibility of our office we will pay top salary. Replies treated absolutely confidential. Address Box M. K., care Tribune.

HOUSEKEEPER desires position in country; no objections to children. Address Katie Barker, Gen. Del. Coshocton, O.

WE ARE SECOND TO NONE In Dry Cleaning and Pressing. A trial will convince you. Let us call for your work. Phone 1566. F. A. Hasenkamp, 533 Main-st.

DRY CLEANING—Timely suggestions to the housewives and young ladies of the home. When in need of cleaning and pressing, we are at your service. No delays and disappointments. Work done when promised and delivered when requested.

Ladies' Suits	$1.25
Ladies' Coats	$1.25
Dresses	$1.25
Men's Suits	$1.25
Gloves	20c

Main and Fifth-Sts., Phone 804, COSHOCTON DRY CLEANING COMPANY.

Appraisement Filed

The inventory and appraisement of the estate of Frank E. Pomerene has been filed in probate court. The total appraisement is $100,823.72. H. D. Beach, W. A. Himebaugh and C. R. Frederickson were the appraisers.

NOTICE TO BIDDERS

Sealed bids will be received by the service-safety director of the city of Coshocton, Ohio, at the office of the board of control in the city hall until 12 o'clock noon, Thursday, August 14, 1919, for furnishing the necessary labor and material for paving with brick south Eighth-st from the south line of Main-st to the north line of Orange-st, 2,870 square yards, according to the plans and specifications on file in said office.

Bids will also be received for furnishing the necessary labor and material for paving with brick Burt-av from the point where Burt-av intersects with south Eighth-st to the north line of Orange-st, 2,280 square yards, according to the plans and specifications on file in said office.

Each bid must be accompanied by bond or certified check in the sum of $500 payable to the city treasurer of the city of Coshocton, Ohio, as a guarantee that if the bid is accepted a contract will be entered into and its performance properly secured.

Bidders are required to use the printed forms which will be furnished on application.

The right is reserved to reject any and all bids.

E. C. COMPTON,
Service-Safety Director.

July 24, 31.

FOR SALE

GOOD BUSINESS block on Main-st. Being sold to close up an estate. One of the best locations in the city.

BEAUTIFUL ONE STORY bungalow opposite the Country club. Hard wood finish, hard wood floors, bath, electric lights, furnace, laundry in the cellar and everything up to date.

EIGHT ROOMED house corner Wilson-av and South Lawn-av. Bath, gas, and large lot. Price $3000.00. $500.000 cash, balance $25.00 per month.

SEVEN ROOMED HOUSE on Water-st. Price $1400. $500 down, balance $9.00 per month.

GOOD DOUBLE HOUSE on south Eighth-st. Bath and modern conveniences. Will be sold at a bargain. Owner leaving the city.

SIX ROOMED HOUSE on south Ninth-st. Price $2600.00. $300 cash, balance same as rent.

FANCY SIX ROOMED cottage on south Eighth-st facing Poplar. Bath, furnace, modern conveniences. Good lot with plenty of fruit. Small payment down, and balance same as rent.

SEVEN ROOMED HOUSE, bath, hot water heat, paved street located on Sixth-st near Chestnut. $500 cash, balance same as rent.

SEVEN ROOMED HOUSE on Second-st. Price $1400. $200 cash, balance $12.00 per month.

NINE ROOMED brick house on Chestnut-st. Full particulars upon application.

SOUTH FIFTH-ST., near Walnut, fine seven roomed home, furnace, and bath. Price and full information upon application.

BEAUTIFUL BUILDING lot opposite the Country club. Sewer, water, gas, paved street, cement side walk, all improvement paid for. Fine new homes on each side of this lot. A beautiful new brick directly across the street. An exceptionally fine location for someone who wishes to build a good home.

GOOD BUILDING LOT on Mulberry-st near Third. 48 x 130. Sewer, water, gas and paved street. Price upon application.

GOOD BUILDING LOT on Hay-av on what is known as the Pottery Addition. Price $250.00. $25.00 down, balance $5.00 per month.

TWO GOOD LOTS in Henderson Addition. $250.00. $50.00 cash, balance $6.00 per month.

A NUMBER OF GOOD building lots in the Hay addition, located on South Lawn and Hay-pl. Special price for quick sale.

S. M. SNYDER REAL ESTATE,
Coshocton, Ohio.

DIAMOND DUST

DIAMOND DUST. cm etaon

The north and south side business men were planning their third clash of the season at the Red Sea diamond early Thursday. The two teams were to revert to the original line-ups, barring the semi-pros.

The Tribune-Rubber Co. game will start at the Red Sea this evening at 6 o'clock providing the diamond does not get too wet.

The American Art and Art Leather teams will play Friday evening at the Red Sea, winding up the first week's schedule of the Industrial league.

A large crowd, in which [illegible] many women and children, [illegible] the Beach-Clow game Wednesday evening.

Less wrangling with the umpire in the Industrial league would be complimentary to the players. The "ump" does his work gratis.

The city is planning to rehabilitate the upper Red Sea diamond for the Industrial league.

The consensus of opinion among league managers is to the effect that players must choose a team and stick with it after the first week.

The Trojans and the M. E. boys will cross bats on the Catholic field, Thursday evening. McKee will hurl the game for the Trojans.

A meeting of the heads and team managers of the Inter-Sunday school league will be held Friday to arrange the schedule for the coming season. Two games will be played between the three leading teams to decide the pennant winners for the past season. All these teams are tied for first place.

PROBATE COURT.

Second and final account filed by T. S. Humrickhouse, executor of the estate of Harriet Johnson, deceased. The total eceits are $4,440.09 and the credits $1,772.77, leaving a balance of $2,667.32 due the estate.

NOTICE

State of Ohio, Coshocton-co. ss.
In the Probate Court
To Whom it May Concern:

Notice is hereby given that accounts and vouchers have been filed in the office of said court, by administrators of the following deceased persons, to-wit:

Samuel Whiteside, Homer H. Klein, C. M. Bible, Benjamin Leavengood, Jonathan Grant, Fannie E. Stewart, Emerson R. Reed, Frank E. Reed.

And by executors of the wills of the folowing deceased persons, to wit: John G. Young, Thomas Marshall, John J. Rose, Charles F. Gosser.

And by trustees of John J. Rose.

All persons interested in said accounts or trusts in any way whatever, will take notice that the same have been set for hearing on the 4th day of August A. D., 1919 at or before which time exceptions may be filed to any of said accounts, and the same will be heard at that date or at such other time as the court may designate.

MILO S. ELY,
Judge Probate Court.

July 10, 17, 24, 31.

Over the County

KEENE

Mr. and Mrs. Ward B. Elliott, Wheeling, W. Va., spent the week end with the former's brother and wife, Mr. and Mrs. O. L. Elliott. Mrs. Elliott returned home with them for a visit.

Miss Zilla Huston, Chicago, is spending her vacation with the N. T. Endsley family.

Misses Wilda McCaskey and Hazel Seward visited last week in Lewisville.

SPRING MOUNTAIN

Mrs. Mattie Barnes and daughter Dorothy returned to Coshocton after spending the past week with Mr. and Mrs. L. H. Moore.

Miss Louise Shalley and Madeline Frabelle, of Wheeling, W. Va., are guests of Mr. and Mrs. Thompson.

Mr. and Mrs. Dan Speck, Mr. and Mrs. Carl Laughlin and children, Mrs Lona Bantum and children, Lester and Burton Speck, of Warsaw, were guests of Mr. and Mrs. Paul Fisher Sunday.

Miss Louise Hagelbarger, of Cuyahoga Falls, is visiting relatives here.

Mr. and Mrs. Al Clver and Mr and Mrs R. Baker, of Canton, were guests of Mrs. Lydia Lanning Sunday.

The young people of this place will enjoy a wiener roast this evening. Miss Schalley and Miss Frabelle will be guests of honor.

Mrs. Anna Jones and grand daughters, of Massillon, were guests of Mr. and Mrs. Oscar Borden last week.

Miss Marie Carter, of Akron, is spending a few days at her home here.

Howard Jones, of Holmesville, was calling on friends in Spring Mountain Saturday evening.

WARSAW RT. 1

Mr. and Mrs Roy Gamertsfelder and son Robert, Mrs. Amby McNeal, of Brink Haven, Mrs. Frank Bantum and son John attended the Bucklew-Mullett reunion at Helmick Saturday.

Mr. and Mrs. William Maxwell and daughter Maxine motored to Columbus Friday to spend a few days with relatives. They were accompanied by Otto Richardson.

Olive Darr took Sunday dinner with Mr and Mrs. Roy Darr.

Mr. and Mrs. Roy Gamertsfelder and son spent Sunday with Mr and Mrs. William Speckman, of Warsaw.

Mr. and Mrs. John Darr, Daniel Mencer and Clifford and Elma Mencer took Sunday dinner with Mr. and Mrs. Perry Darr.

Russell Palmer, who recently returned from overseas, visited with Mr and Mrs. Samuel Hamilton, part of last week.

Mr and Mrs. Roy Darr and son Ralph, Emory Darr and Henry Wright spent Sunday afternoon with Mr. and Mrs. Perry Darr.

JUST A CHICKEN

PARIS, July 31—Egg shells, not bomb shells, are matters of chief importance in Douai nowadays.

The first newly hatched chicken in the devastated town of Douai, Department Du Nord, stuck an uncertain yellow head thru the hole in its shell a few days ago, to the breathless interest of crowds of children and grown folks.

It was not only the first chicken hatched in Douai since the war, but the first one ever hatched there in an American incubator. They are still talking about it excitedly at the corner cafe. The glass fronts of the two incubators, the gift of the American Red Cross to the town, have been besieged by the children since they first arrived.

There are now 25 eggs in each incubator. Five eggs apiece are supplied by the 10 families who hover about with proud, if anxious, expressions.

POPE-GOSSERS WIN AT NEWCOMERSTOWN

In a well played game the Pope-Gossers nosed out the long end of a 3 to 2 score over the Clows of Newcomerstown on the diamond at that place Wednesday evening. The pitching and hitting of Bender as well as the fielding of H. Laird featured the game.

Game by innings:

Pope-Gosser	000000020—2 7 3
Clows	10000020x—3 3 2

Hits, off Bender 3; off Hammond 1.
Strike outs, Bender 3; Hammond 8.

PROF. ODEBRECHT LEAVES DENISON

GRANVILLE, July 31—Granville friends have received news of the promotion with increased salary of Prof. August Odebrecht, assistant professor of French in Denison, to the head of the French department in Butler college, Indianapolis, Ind.

Altar vs. Halter.

Said the facetious fellow: "Nobody expects a wedding ceremony to go through without a hitch."

MORNING SPECIALS UNTIL NOON ONLY, FRIDAY and SATURDAY

Men's $1.00 Soft White Shirts 59c, collar attached, at **D. O. Thompson's** These are wonderful values. Two to a customer.

Latest Markets

LIVE STOCK MARKETS

CHICAGO.

UNION STOCK YARDS, CHICAGO, ILLS., July 31—HOGS—Receipts 9000 head; market 50 to 75c higher.

Bulk	$21.25@23.00
Butchers	21.00@23.60
Packing	19.75@21.75
Light	21.00@23.50
Pigs	19.75@21.00
Roughs	20.00@21.00

CATTLE—Receipts 55,000 head; market steady to strong.

Beeves	$10.00@18.50
Butcher stock	7.00@14.50
Canners and Cutters	5.50@9.00
Stockers and Feeders	6.75@13.75
Cows	6.75@ 8.75
Calves	15.75@16.75

SHEEP—Receipts 800 head; market steady.

Wool lambs	8.00@16.75
Ewes	2.75@ 9.00

PITTSBURG

PITTSBURGH, PA., July 31—CATTLE—Receipts light; market slow.

Choice	$15.25@16.00
Good	14.00@14.75
Fair	7.50@12.00
Veal Calves	19.00@20.00

SHEEP AND LAMBS—Receipts light; market slow.

Prime wethers	$10.50@11.00
Good	9.00@10.00
Fair mixed	8.00@ 8.25
Yearling lambs	10.00@16.00

HOGS—Receipts light; market is higher.

Prime heavy hogs	$23.75@23.85
Mediums	23.75@23.85
Heavy Yorkers	22.75@23.00
Light Yorkers	22.00@22.50
Pigs	22.00@22.50
Roughs	18.00@21.25
Stags	15.00@16.00

CLEVELAND

CLEVELAND, O., July 31—HOGS—Receipts 1000 head; market 75@90c higher.

Yorkers	$23.50@23.60
Mixed	23.60
Mediums	23.65
Pigs	22.50
Roughs	20.00
Stags	16.00

CATTLE—Receipts 500 head; market slow weak.

Good to choice steers	$14.00@15.50
Good to choice heifers	9.00@11.00
Good to choice cows	8.00@10.00
Fair to good cows	6.00@ 8.00
Common cows	5.00@ 6.00
Good to choice bulls	8.00@10.00
Milchers	$75@$150

SHEEP AND LAMBS—Receipts 300 head; market steady.

Top	$15.00

CALVES—Receipts 200 head; market steady.

Top	$23.00

EAST BUFFALO.

EAST BUFFALO, N. Y., July 30—CATTLE—Receipts 325 head; market slow weak.

Prime steers	$16.50@18.10
Shipping steers	15.00@16.25
Butcher grades	9.00@15.00
Heifers	9.00@14.00
Cows	4.00@11.00
Bulls	7.00@12.00
Milch cows and springers	$50@$165
Feeders	7.00@10.50

CALVES—Receipts 250 head; market active.

Cull to choice	$ 5.00@19.50

SHEEP AND LAMBS—Receipts 600 head; market steady.

Choice lambs	$16.50@16.75
Cull to fair	11.00@15.75
Yearlings	12.00@14.00
Sheep	5.00@11.00

HOGS—Receipts 1000 head; market slow 25 to 35c lower.

Yorkers	$23.40@23.50
Pigs	22.50
Mixed	23.40@23.50
Heavy	23.40@23.50
Roughs	20.00@21.00
Stags	16.00@18.00

NEW YORK PRODUCE MARKET

Flour	dull and firm
Pork	dull
Mess	60.50
Lard	quiet
Middle West Spot	34.70@34.80
Sugar, raw	firm and scarce
Centrifugal, 96 test	7.28
Molasses—	
Refined	firm and scarce
Cut loaf	10.50
Crushed	10.25
Powdered	9.15
Granulated	9.10
Coffee, Rio, No. 7 on spot	23½@23¾
Tallow	dull
Special	.21
City	20¼
Country—	
Hay	firm
No. 1	2.05@2.10
No. 3	1.70@1.75
Clover	1.40@2.00
Dressed Poultry	unsettled
Turkeys	.40@.45
Chickens	.40@.43
Fowls	.32@.39½
Ducks	.35
Live Poultry	irregular
Geese	.20
Ducks	.28@.38
Fowls	.34@.35
Turkeys	.25@.30
Roosters	.22@.23
Chickens, broilers	.34@.35
Cheese	quiet
State Milk Common to specials	.23@.33½
Skims Common to Specials	.7@.25½
Skims—	

WATCHING THE SCOREBOARD

Yesterday's Hero—Terry Turner. The veteran recently released by Cleveland, singled against the Indians with the bases full and won for the Athletics, 2 to 1.

Larry Cheney walked a Cincinnati player in the ninth and the winning run crossed in a 7 to six game.

The Cubs collected nine hits of Jeff Pfeffer but were unable to score, going down under a six to nothing count.

Geo. Dauss held the Red Sox down to a 3 to 1 defeat for the Tigers, but that team was unable to win two, losing the second 3 to 2.

The Yanks had the time of their lives beating the White Sox six to five in a ten inning encounter and failed to turn it the second time in the same number of frames losing 3 to 5.

Lee Meadows faced his old friends, the Cardinals, struck out ten of them and won for the Phils, 3 to 1.

The Giants captured one game 9 to 6 from the Pirates and tossed off the second 1 to 6.

Spasmodic Sermon.

By this stage of eternity the tooth of time must show some evidence of decay.—Indianapolis Star.

LOCAL QUOTATIONS

LOCAL GRAIN and FEED

(Corrected by Hanley Milling Co.)

	Per Bu.
Wheat No. 1	$2.16
Wheat No. 2	2.13
Wheat No. 3	2.09
Retail.	
Bran, in purchasers' bags	2.40
Middlings, in purchasers' bags	2.90
Screenings	2.60
Tankage	6.00
Diamond Hog Meal	3.50

POULTRY

(Corrected by Charles E. Lorenz)
Wholesale.

Broilers	$ .35
Ducks (colored)	$ .22
Ducks (white)	.25
Geese	.15
Turkeys	.30
Chickens	.26
Spring chickens	.35
Roosters	.15
Retail.	
Spring chickens	.36
Geese	.20
Turkeys (alive)	.35
Ducks	.30
Chickens	.30
Roosters	.18
Broilers	.45
Springs chickens	.40

SEED MARKET

(Corrected by Charles E. Lorenz)
Selling Price

Red Tops	$ .15
Alfalfa	18.00
Blue Grass	3.85
Orchard Grass	4.75
Mammoth Clover	29.00
Red Clover	29.00
Alsike	27.00
White Sweet	18.00
Yellow Sweet	6.00
Timothy	6.00
Rape Seed, per lb.	.15
THOMSON FEED STORE	
Buying Price	
Loose hay (new)	$24.00
Baled hay	27.00
Baled straw	9.00
Selling Price	
Salt, 100-lb sack	$ 1.00
Oil meal (100 lbs.)	3.90
Timothy, per bu.	5.50

PRODUCE

Wholesale Prices

Country butter	$.45@.48
Eggs	.42
Country lard	.25@.30
Retail Prices	
Creamery butter	$ .62
Country	.60@.55
Eggs	.47
Lard	.43
Oleomargarine	.40@.43
Honey, per lb.	.40
Sugar, per lb.	.11
Onions, lb	.10
Potatoes, lb.	.07
Apples	.06@.08

Stock Market

NEW YORK, July 31.—Irregular price changes took place at the stock market opening today. A weak tone was underlying. Trading was brisk.

United States Steel opened at 111, up ⅛; Central Leather 113½, up 1¼; Royal Dutch New York 94¾, off ⅝; Southern Pacific 105¼, off ¾; Texas Co., 264, off 1; New Haven 33⅞, up ¼; Mexican Petroleum 189½, up 1½; Studebaker 109⅝, off ⅞; Marine 61, off 1⅛.

CHICAGO GRAIN.

CHICAGO, ILLS., July 31.—Opening grain: CORN, July nominal; Sept. down ⅛; Dec. unchanged.

OATS, July unchanged; Sept. down ⅝; Dec. down ⅜.

PROVISIONS, steady.

CLEVELAND PRODUCE

CLEVELAND, O., July 31.—Produce market:

BUTTER—Creamery in tubs, extras 56½@57 cents; firsts 55½@56 cents; prints 1 cent higher; fancy dairy 43½@47½ cents; packing 40@42 cents.

EGGS—extra 48 cents; firsts new cases 47 cents; old cases 46 cents; western first 43 cents.

POULTRY—Live fowls, 35@36c; broilers 40@46 cents; roosters 23@25 cents; ducks 38@40 cents.

CHEESE—American 35@40 cents per pound; brick fancy 33@35 cents; Swiss 43@53 cents; limburger 35@38 cents.

POTATOES—Michigan $3.25@3.50 a 150 pound sack; Florida $8.75@9.00 a barrel.

LIBERTY BONDS

NEW YORK, July 31.—Liberty bonds: 3½'s 99.54; first 4's 94.38; second 4's 93.64; first 4¼'s 94.80; second 4¼'s 94.06; third 4¼'s 95.16; fourth 4¼'s 94.10; Victory 3¾'s 99.94; 4¾'s 99.86.

THE 20 PAYMENT PLAN

QUICK LOANS EASY PAYMENTS

Why worry over money matters when you can easily borrow what you need from us, on your Piano, Furniture, Teams, etc., without removal.

For example
$35.00 total cost $3.70
For four months

Or if you need more money and want longer time, we will loan you any amount up to $500.00, and give you 20 months time to pay back if you desire it.

Come in and ask for Free Booklet "The Twenty Payment Plan" which describes everything fully.

Call, write or phone,

OHIO LOAN CO.
Room 1, 446 1-2 Main-St.
Phone 858
Over The Buckeye.
Under State Supervision.

CORNELIUS VANDERBILT JR. FOLLOWING IN FOOTSTEPS OF SPORT LOVING FATHER

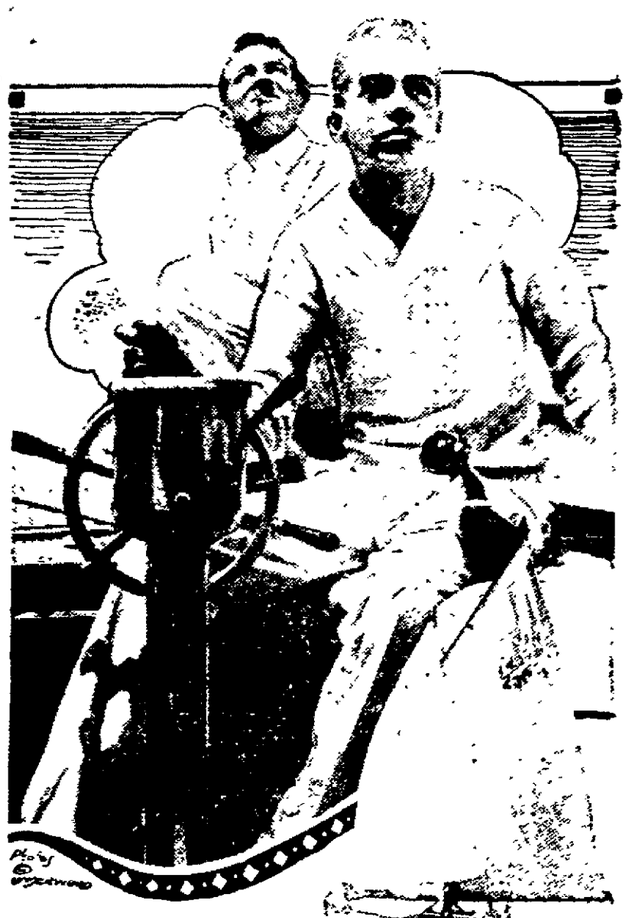

Cornelius Vanderbilt, Jr., at helm of "Comet" during Larchmont Yacht club regatta and view of "Comet."

Cornelius Vanderbilt, Jr., is following in the footsteps of his maritime ancestors. He is an enthusiastic yachtsman and is becoming a skilful skipper. He piloted his yacht "Comet" in the recent Larchmont Yacht club regatta.

GERMANY SEEKING RUSSIAN OUTLET

BELIEVED THAT BUSINESS GROWTH WILL BE HEAVY IN THAT DIRECTION—MUCH GOODS READY

By CARL D. GROAT

BERLIN, July 31.—Germany just now is striving hard to revive the slogan, "Business as usual," which plagued several nations during the war until they learned that the "as usual" didn't fit with war.

With Germany at present, it is a struggle between many conflicting elements not the least of which are decreased raw materials, rolling stock, markets—and an impaired labor supply due to war conditions, lowered food, and industrial unrest.

But while the government has been wrestling with Spartacus and near-Spartacus troubles with strikes; political agitation, new constitutions and so on, German business men have been casting about to get back to work and trade.

The first concrete evidence of this has just come to light with the report that a business men's commission has been making a three weeks investigation in Russia with a view to finding an outlet for German products in that war-wearied land

While much of Russia is in chaos, the business men were reported to feel that there is a favorable outlook for them in that country

Germany has considerable machinery which she can export One big electrical supply house, according to information, has sufficient products on hand for nearly a year to come In this field, Germany has been going forward, and will soon be in the position to do business with other nations. Before the war, she could export many articles to foreign markets and undersell home products. This probably will be rather more difficult hereafter, because of limitation of coal and raw materials, and a constantly increasing cost of labor due to constantly recurring strikes and a constant growth of the socialization process

One factor overlooked in general discussions of German business prospects is her supply of potash This supply is unaffected by the peace treaty; and the world is clamoring for this for fertilizer purposes And Germany can get this product out at only slightly increased cost over her previous price, while, at the same time, she can demand more marks for it than before in view of the lowered value of the mark. In this way, she stands to gain considerably from this one source alone

This business should prove vast again within a short time, thus enabling the country to obtain credits for materials from foreign countries

German business foresees that it will be under a vast load for a long period of years due to war debts and indemnity taxes But the average German business man is prepared to go at his task anew if he can get a stable labor market and a prospect of profiting later on

Socialization, however, may upset many of their plans, for there can be no question that there is a constantly increasing trend toward socialization of many lines of business. Until the time comes, however, in which business is a state affair the German business man intends to go after fresh trade, as evidenced by this freshly completed Russian probe Germany believes that it can reach out to the east for business and this move shows that there is where the trend is first going to be

It was reported that Russia could undoubtedly give some agricultural products, particularly eastern Russian cotton in return for manufactured goods This, however, will probably depend largely on transportation facilities which at present appear to be in bad shape

The Mystic theater to-day began a three day run of a great [illegible] picture Open Your Eyes, [illegible] produced under the supervision of the United States public health service and has been accepted as one of that service's most important weapons in its fight against the evils of sex ignorance

The picture is a gripping drama—a tale of passion and of love triumphant—but its characters pass thru some sordid experiences which really "open the eyes of the audience to the evils of reckleness and ignorance as to sex relationships

Scenes on the "Great White Way," in road houses about New York City, in a "quack" doctor's office in a respectable physician's office in a little flat where a girl of money maintains a girl whose mother forgot to warn her against the pitfalls of the city

And it is one of the most striking and at the same time daring scenes ever on any photoplay ever exhibited It could be shown only as a part of the government's propaganda and with the endorsement of the United States public health service

Although it is the young it is hoped to reach by means of the revelations in "Open Your Eyes," the picture may not be shown to children under 16 years, unless accompanied by their parents The showing is continuous from 1:00 to 10:30 p m. each day

LICENSED TO MARRY

Elmer E Farras, 54, railroader, Marion, Emma I. Fretts, 50, Coshocton. Rev. Blanning.

The Ransom D.G.Co.
Coshocton's Busiest, Best Store

The Ransom D.G.Co.
Coshocton's Busiest, Best Store

FRI. AND SAT.

A WHIRLWIND WIND-UP OF OUR CLEARANCE SALE, WITH BARGAINS AND MORE BARGAINS.

TWO OPPORTUNITY DAYS FOR SHOPPERS, HERE WHERE DESIRABLE GARMENTS FOR WOMEN ARE BEING SOLD AT A BIG LOSS.

Hundreds of Dollars Actually Given Away

These Are Very SPECIAL

Light Percale Apron Dresses. $1.75 values—
95c

Dark Percale Apron Dresses. $1.75 values—
$1.19

Pretty All-White Voile Waists. $1.50 values—
95c

Regular $2.50 White Voile Waists—
$1.95

Regular aVlues up to $3.95 White Voile Waists—
$2.95

A Wonderful Sale of GEORGETTE WAISTS

Regular $6.50 values, at—
$4.45
EACH

Made Possible by a Very Special Purchase

HERE IS THE STORY

Our buyer has just returned from New York, and while there he and three other buyers from near by towns purchased the entire stock on hand of a big manufacturer of Georgette Waists.

They were divided equally among each store as it was a very big lot.

Our share is here ready in all shades, some plain styles, others embroidery and beaded. Sizes 36 to 46.

We have kept them to be put on sale Friday and Saturday and needless to say they will go "a humming." Get one or more **$4.45**

The price is so low we restrict **No Approvals, No Exchanges.**
ON SALE AT
$4.45
Regular $6.50 values.

Pre-Shrunk White Wash Skirts

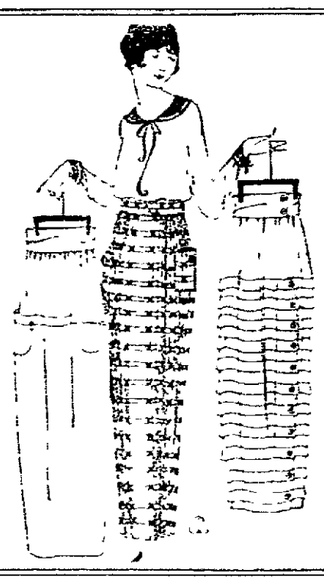

Final Cut in Prices

These are wonderful values made in Gabardine. Your choice of our $3.95 Wash Skirts, at **$2.95**

Your choice of any of our best quality Wash Skirts, values up to $8.50, at **$4.50**

Good choosing is yet to be had in these fine quality Gabardine regular $5.00 Wash Skirts, at **$3.95**

A FEW LEFT, at the quick close out price—
($3.50 val. Wash Skirts) **$1.00**

These Are Very SPECIAL

Ladies' Slip-Over Sweaters, all shades, $7.50 values **$5.95**

Silk Faille Skirts, in black and navy. Special at **$5.00**

LADIES' GEORGETTE CREPE DRESSES REDUCED TO—
$19.75 and $24.50

ONE LOT OF LADIES' SILK DRESSES, VALUES UP TO $24.50—
$15.00

ONE FOURTH OFF Special lot of Children's Gingham Dresses.

ONE HALF OFF Children's White Lawn Dresses.

ONE HALF OFF Ladies' Voile Dresses.

Final Reductions on Capes Dolmans and Coats

One big rack of Capes, Dolmans, Silk Coats and regular Coats, values up to $42.50, all sizes. Going at **$9.95**

Special Sale of Regular Coats. Ladies' sizes. Values up to $27.50, now **$15**

Your Choice of Any Ladies Suit in Our Store Going at
$9.95
Spring and Summer styles.

YANKEES BUY STAR HURLER

NEW YORK, If a pennant can be won for the New York American league club this year without poisoning the other clubs of the league, the die has been cast thru the purchase of Carl Mays, star of the Boston Red Sox.

It was announced that Pitchers McGraw and Russell have been sent to the Red Sox in exchange for the big right hander and in addition a large sum of money was turned over. This amount was kept secret for some reason but it is estimated to be about $20,000. One other player, not yet decided upon will go to the Sox, but it may be taken for granted that he will be a youngster

There is no doubt about which club got the better of the deal. It adds a first class pitcher to the Yankee staff and puts the club in a position to renew its battle for the pennant Its sudden slide down the scale was due almost entirely to ineffective pitching

In Russell, Barrow obtained a fine right handed pitcher, but a player who had lost confidence in his ability to win for New York McGraw is a real recruit with scarcely any big league experience. He has been regarded as a certain comer. Mays quit the Red Sox early this month because he said he was discouraged thru inability to win with the Red Sox.

Kid Gleason had been expected to purchase Mays for the White Sox but the ability of the Yankees to give players in addition to cash swung the deal for the Yanks

Mays probably will begin work immediately for the local club.

WILSON HEARS UNION'S KICK ON HIGH COSTS

WASHINGTON, July 31. — "Deep and careful consideration" is being given by President Wilson to the request of the Brotherhood of Locomotive Engineers that he take immediate action toward reducing the cost of living. This was stated authoritatively at the White House today.

One of the first steps to be taken by Wilson will probably be to lay the whole vital matter before his cabinet for consideration The next regular meeting of the cabinet is next Tuesday but it was believed a special meeting might be called. The president, it was stated at the White House has not yet decided on any definite action.

WITHDRAWS CHARGE

J. W. Stanford, local fur dealer, has withdrawn charges against T. A. Victor, Nashport, who was arrested Monday by Sheriff Cullison.

Victor, who was an agent of Stanford's, was charged with embezzling $286. The costs of the case were paid and the defendant dismissed.

NewspaperARCHIVE.com